1913 AUTOMOBILE PAGE 10 AND 11, NEW FOOTBALL RULES PAGE TWELVE

14 PAGES TODAY

The Portsmouth Daily Times.

14 PAGES TODAY

VOLUME NINETEEN — PORTSMOUTH, OHIO, SATURDAY, SEPTEMBER 21, 1912. — PRICE THREE CENTS

DAY OF THE G. O. P. AND BULL MOOSE

TAFT MEN AT THE CAPITAL

(By United Press.)

Columbus, O., Sept. 21---The Elephant and the Moose precipitated themselves on the battlefield of Ohio today. They came as did the donkey yesterday, amid the blare of bands, the flow of partisan oratory and the show of enthusiasm such as only a three cornered presidential fight can create. While the elephant in Columbus gave formal opening to the National and state Republican campaign, the Moose at Akron and Cleveland gave the signal for the start of the fight by which Arthur L. Garford hopes to land in the governor's chair.

Starting with the arrival of General R. B. Brown, of Zanesville, nominee for governor, at ten o'clock this morning campaign features were to follow each other in rapid succession until after the last cheer which will wind up a big mass meeting at Memorial Hall tonight. Henry Cabot Lodge, of Massachusetts, was the first of the National notables to arrive. He came in at 10:40 and was met by fifty members of the Buckeye Republican Club with a brass band.

Conferences by party leaders lasted throughout the morning, and it was not until a parade formed at one o'clock that the rally was well under way. The crowds began to arrive on every train and with the arrival of each delegation from many of the cities in the state, the enthusiasm increased.

Predicts A Taft Victory

(By Associated Press.)

Columbus, O., Sept. 21—Henry Cabot Lodge of Massachusetts, opened the Republican campaign here today with an unqualified defense of the Taft administration, and predicted the re-election of Taft. "I come here to urge you to do everything in your power in this, his home state, to secure the re-election of President Taft. I urge this as a Republican, who believes most profoundly, now as in the past that the success of the Republican party is for the best welfare of the people of the United States. I believe the election of the Republican candidates from the highest to the lowest candidate was never more important than at the present time, and I shall try in what I am about to say to give you my reasons for this conviction which to me is a very strong one.

"I cannot call that collection of words adopted at the Democratic convention at Baltimore a declaration of principles. Mr. Wilson has said that it was not a program with which every one will be disposed to agree but he did not answer the more difficult question as to what it was. It looks on its face like a perfectly vague and incoherent aggregation of sentences, a mass of language intended to get votes, but it does not furnish any statements of political principles which we can intelligently discuss."

Congressman E. L. Taylor presided at the meeting. Roy. John Wesley Hill, of New York, and Congressman Philip Campbell, of Kansas, were the other speakers. The speakers were escorted to the hall by the various marching delegations from all over the state.

The parade scheduled for one o'clock was late in starting but before two o'clock the speaker had been escorted to Memorial Hall. The decorations at the hall were the same as used for yesterday's rally, except that pictures of Wilson and Cox were replaced by those of Taft and Brown.

State Chairman Daugherty introduced Congressman E. L. Taylor, of Columbus, as the chairman of the meeting. Prayer was offered by Dr. S. S. Palmer and the Glee Club furnished music.

At the meeting tonight most of the speaking will be done by the state candidates. Ex-Congressman James Watson, Taft leader of Indiana, is also on the program.

TWO MORE BIRD MEN KILLED

(By Associated Press.)

Frieburg, Saxony, Sept. 21—Two German military officers were killed while flying today. This makes the third double fatality the present month among members of the army flying corps. The victims, who were in a machine of the monoplane type, were Lieutenant Berger with Lieutenant Junghans as a passenger in a flight from Chemitz to Berlin. While passing over this city they plunged from a high elevation to the ground and were instantly killed. The cause of the accident was not explained.

Another One Dies

(By United Press.)

Belfast, Ireland, Sept. 21—Aviator J. H. Astley, fell with his aeroplane during an exhibition flight here today and sustained injuries from which he died.

Wilson Is Happy Today

(By United Press.)

On Board Governor Wilson's Special Train, Federal, near Altoona, Pa., Sept. 21—Governor Wilson is a tired but happy man today. His first big campaign trip is over, and has been a success. He is on his way for Sea Girt for an over Sunday stay, having left Columbus on the 13 hour train for Philadelphia last night. Members of Wilson's party today estimated the number whom the governor had addressed and met at receptions during his five days' trip at 85,000 persons.

Campaign In "Kaintuck"

(By Associated Press.)

Lexington, Ky., Sept. 21.—Senator William O. Bradley and Congressman Cole of Ohio, today opened the Republican campaign in this city.

William Hyslop, timber purchaser for the Bresee Manufacturing Company, arrived in the city Friday to take treatment for a severe cold he contracted on his trip.

GEN. BROWN WILL BE BUSY

(By Associated Press.)

Columbus, O., Sept. 21.—R. B. Brown, candidate for governor, will begin his active campaign next Wednesday at Marion, O., where he will speak to the old soldiers. On September 26 he will speak twice at Steubenville, on the 27th at Cadiz and Flushing, on the 28th at Upper Sandusky, October 2 at Ottawa, the 3rd at Lima, the 4th at Bellefontaine, the 5th at Urbana. The remainder of his itinerary has not been completed.

BANKS MUST TOE MARK

(By Associated Press.)

New York, Sept. 21.—A ruling of great interest to country banks was laid down here today by Lawrence O. Murray, comptroller of the currency, in an address delivered at a national bank convention here.

On October 1 it is desired that a meeting of the board of directors of all country banks be called and an examiner go over their assets in their presence. He has notified all banks of this by letter and in case of but of town directors, steps will be taken to have a quorum present. The examiner will be cautioned to examine into closely any loans controlled by the banks' officers and directors.

Will Test Act

(By United Press.)

Columbus, O., Sept. 21.—Suit for a writ of mandamus restraining the Summit county election board from printing the names of the judicial candidates on separate ballots for use at the November election was filed in the Supreme court today by E. D. Fritch of Akron. It is intended to test the constitutionality of the non-partisan judicial act. Arguments will be heard next Tuesday.

BULL MOOSE CANDIDATE

(By United Press.)

St. Paul, Minn., Sept. 21.—H. V. Collins of Minneapolis, publisher of an agricultural journal, was today nominated for governor on the Progressive state ticket by the Progressive state convention.

Woman Falls, Breaks Arm

Mrs. Lee Cox, of 1028 Washington street, in attempting to light the gas in their home early Thursday morning, fell over a rocking chair and broke her left arm. She was resting easier Saturday, the arm having been set the second time.

Games At Millbrook

A colored team known as the West Virginia Y. M. C. A. organization will play the Buckeyes at Millbrook Park Monday afternoon, September 23, Emancipation Day. In the morning a game will be played with the Peerless Roomer Girls and the Teddy Bears.

AGREEMENT

(By Associated Press.)

Norfolk, Va., Sept. 21---An agreement was reached today by the Norfolk & Western, Chesapeake & Ohio and the Virginian trainmen whose demands for an increase in wages were the subject of mediation with United States Labor Commissioner Charles P. Neill.

GOING AFTER BIG TRUSTS

(By United Press.)

Washington, Sept. 21—The "big five" of the Standard Oil Company and heads of the big insurance companies of New York have been formally requested to appear before the senate committee investigating campaign contributions, it was learned today. Sergeant at Arms Ransdell returned here today after serving subpoenas on six witnesses. C. T. White, general counsel, M. F. Elliott and Director W. H. Libby, of the Standard Oil Co., John T. McCall, of the New York Life Insurance Co., Cornelius Bliss Jr. son of the former treasurer of the National Republican Committee, and C. C. Tegethoff, John D. Archbold and William Rockefeller are the other two of the Standard Oil's big five. From Tegethoff is desired information regarding the collection by Harriman of a $260,000 campaign fund for Col. Roosevelt in 1904. If he gives no testimony on that point Chairman Clapp, of the committee, said today that Mrs. Harriman would probably be called.

HUNDREDS DIE IN DESERT BATTLE

(By United Press.)

Rome, Italy, Sept. 21—General Tagni has captured Zanzur Oasis in Tripoli from the Turks and Arabs, it was announced today. The fight raged for ten hours. The artillery men left their guns and charged with bayonets. The Italian loss was 200 and the enemies' loss was very heavy.

KISS---CRASH!---DEATH

(By Associated Press.)

Hartford, Conn., Sept. 21—An attempt by Howard Halsey, a wealthy business man, to kiss Miss Anna Carelli, who was killed in an auto accident Sept. 14th, was responsible for her death, according to the testimony given by her sister today. She says he lost control of the machine when her sister resisted. Halsey says his action was highly proper and the accident was unavoidable.

Girl Used Hat Pin; Man Goes To Jail

(By United Press.)

New York, Sept. 21.—Frederick S. Pinkus, wealthy linen manufacturer, was today sentenced to spend ten days in jail. He was convicted of decoying Miss Elsie Hutter into his automobile and with insulting her until she stabbed him with her hatpin and attracted passing policemen with her screams. In court Pinkus treated the matter as a joke and said he was drinking at the time.

EDITORS GUESTS AT A BREAKFAST

(By Associated Press.)

Columbus, O., Sept. 21.—Democratic State Chairman William L. Finley was host this morning at the Southern hotel to about 75 Democratic editors in the state and nominees of the state ticket. The early morning repast marked the conclusion of the festivities in connection with the opening of the Democratic state campaign yesterday. Mr. Finley urged the editors to give the Democratic candidates all the publicity possible from now until the election in November. Congressman Cox related his experiences as a newsboy, reporter and later as an editor.

"We are indebted to the newspapers for the success of our campaign opening," said Cox. "We are grateful at their scribes have been the same treatment. They have done more for me than I can ever repay should I be governor for the rest of my life."

Secretary of State Graves, Attorney General Hogan, James P. Brennan and J. F. Wilkin were among others who delivered speeches.

CUT HIS THROAT

(By Associated Press.)

Zanesville, O., Sept. 21—William Temple, 60, committed suicide some time last night by cutting his throat with a razor. His body was found in the hay mow of John Hague's barn this morning. Domestic trouble is alleged to

ROOSEVELT IN BLOODY KANSAS

(By United Press.)

Kansas City, Ma., Sept. 21—Colonel Roosevelt began his two days' invasion of Kansas today with a speech on Social and Industrial Progress and the need of the enactments of proper workmen's compensation legislation.

The Colonel's itinerary today carried him into Ottawa, Lawrence and Topeka. He expected to spend the night and Sunday as the guest of William Allen White, the Emporia editor.

A Double Suicide

(By United Press.)

Calgary, Alberta, Sept. 21.—A young couple whose identity could not be learned but who are thought to be from Paintsville, Ky., were found dying in a hotel today from bullet wounds. From the position of the wounds it is thought to have been a suicide pact. A letter found in the woman's room, written by a woman, was addressed to Mrs. D. F. Columbus, Paintsville, Ky.

Stock Is Cut Down

(By Associated Press.)

Columbus, O., Sept. 21.—The Keller Hospital company of Ironton today reduced its capital stock from $25,000 to $7,500.

Foreigners Fight

(By Associated Press.)

Bingham, Colo., Sept. 21.—The report that a large army of strike breakers were nearby to take the place of the foreigners on strike in the mines here led the Greeks and Crotions to take up their position behind a fortification overlooking the mines. If the strike-breakers attempt to enter the mines serious trouble is feared. Since Governor Spry's visit to the mining camps several days ago there has been very little disturbance.

SNOW!

(By United Press.)

Boston, Mass., Sept. 21—A swirl of snow descended upon Boston today. It is the earliest snow in a decade.

INDICTMENT RETURNED

(By United Press.)

Boston, Mass., Sept. 21.—A secret indictment was returned by a special grand jury here today which for two weeks has been investigating dynamite planting at Lawrence. This makes four indictments returned by the grand jury so far.

At Old Place.

James Fultz, Jr. has resumed his former position at the Lloyd-Adams shoe factory.

TEDDY MEN IN A DOUBLE HEADER

(By United Press.)

Cleveland, O., Sept. 21—Gov. Hiram Johnson, of California, running mate of Colonel Roosevelt, will open Cleveland's Bull Moose campaign tonight in Central Armory. Johnson, who with Arthur L. Garford, Progressive candidate for governor, is to speak in the afternoon at a preliminary meeting in Akron, will arrive in Cleveland at 7:30. He will be met by 196 delegates and alternates to the state convention. Attorney J. J. Sullivan will preside at the armory meeting.

(By Associated Press.)

Akron, O., Sept. 21—Large crowds began pouring into the city early today to be on hands at the opening of the state Progressive campaign this afternoon. Governor Johnson of California, candidate for vice president, was the principal speaker, and several thousand were in line when a public reception opened at a local hotel. Arthur L. Garford, candidate for governor, was also one of the speakers. The forenoon was given over to conferences among the Progressive leaders.

Johnson Was Rather Late

(By United Press.)

Akron, O., Sept. 21—Governor Johnson and his party arrived in Akron at 12:15 today, an hour and 15 minutes behind scheduled time. Two bands at the depot attracted a crowd of 200 persons to welcome the man who is to formally launch the Bull Moose campaign in Ohio.

Johnson took lunch with the Bull Moose executive committee and later was taken to Grace Park where the speaking occurred at 2 o'clock.

STARVING TO DEATH

(By United Press.)

Shanghai, China, Sept. 21—Hundreds are dying daily of starvation in the Chekiang province according to messages today from missionaries who have been investigating there. Unless relief comes 100,000 persons will have perished soon, it is stated. Crops were wiped out by the recent floods.

Chicago Girls Get "Wise" At Early Age

(By United Press.)

New York, Sept. 21—That Chicago girls arrive at the age when they know "what's what," ten years before the men of New York land at the age of discretion, is the inference drawn from an order of Young Men Christian Association issued today, compelling all men 25 years old or over to vacate their rooms. Some time ago the Chicago Y. W. C. A. promulgated a similar general order only making the age limit twenty-five years. Girls of that age have reached the age of discretion, the officials maintain, and so have had to make room for other and younger girls.

In New York the Y. M. C. A. men are regarded as care free youths in need of the training hand at the age of 25.

WANT STRIKE STOPPED

(By United Press.)

Charleston, W. Va., Sept. 21.—Several hundred representatives of commercial, civic and industrial organizations throughout the state gathered here today to evolve a plan for ending the coal strike in the Kanawha district, now being ruled by martial law.

It is believed that the meeting will recommend remedial legislation. Guerrilla tactics were pursued again last night near Askadale on Cabin creek, where the militia was fired upon.

KILLED HER HUSBAND

(By United Press.)

Danville, Ky., Sept. 21.—Mrs. Helen Williams Lane, 50, bride of three months, was locked up in jail today on a charge of killing her husband, Charles Lane, 65, last night. Two bullets entered Lane's body, one breaking his neck. The couple came here a short time ago from Somerset, Ky.

Garbage Man Is Lost

The Times received a telephone communication Saturday afternoon from a North End resident, stating that $25 reward was offered for the garbage man, who was lost. The North End residenters have not seen a garbage wagon for weeks and they fear that the man has been lost under a pile of garbage.

That is a sad affair th' G. O. P. is havin' at Columbus t'day. What makes it worse is th' fact that th' funeral is t' be of such long duration—from now 'till early in November. Herb Coriell says it will be gettin' cooler right along now. D'ye reckon? Here's for t'morrow:

OHIO—Unsettled and probably showers tonight and Sunday; warmer in extreme southeast portion.

KENTUCKY — Fair tonight; cooler in west portion; unsettled Sunday.

NEW SUN THEATRE 3 DAYS Beginning Matinee Monday Sept. 23

Lawrence Johnson WORLD'S GREATEST VENTRIOLQUIST

THE CORNELLS Singers of Class. Entertainers of Merit. BILLY BURNS Some Comedian

TEMPLE & BENNETT IN THE LAUGH LIMIT "A SLIGHT MISTAKE"

Matinee 2:30. 10 Cents Evenings 7:30-8:00 10, 15, 20 and 25c.

FORMER LOCAL PASTOR IS CALLED BY DEATH

Local friends of Rev. C. J. Zimmerman, a former pastor of the German Evangelical church, will be sorry to learn of his death at Louisville. He was located here years ago, and was a brilliant and lovable man, who left many endearing friendships behind him. Concerning his death the Cincinnati Enquirer today said:

"Louisville, Ky., Sept. 21.—Rev. C. J. Zimmerman, 76 years old, for 21 years pastor of St. John's Evangelical church, died at his residence here tonight. Weakness incidental to old age brought on his death. He had been ill only a few weeks.

"Dr. Zimmerman was born in Prussia, Germany. In 1870 he came to America. At that time he was offered the Chief Vicar Generalship of Koenigsburg, Germany, but declined in order to come to this country.

"He had been in the ministry here for 30 years and was one of the most widely known and best beloved pastors of the faith."

MISS HUGHES INTERVIEWED ON Y. W. C. A. PROPOSITION

"We find Portsmouth an ideal place for a Young Women's Christian Association," said Miss Elizabeth Hughes, territorial secretary of the Y. W. C. A. for Ohio and West Virginia, who, with Miss Constance McCorkle, industrial secretary, are in the city to assist in the organization of the local association.

"No definite plans have been made for Portsmouth," continued Miss Hughes to a Times representative Saturday, "but the outlook is very bright and we feel that no trouble will be experienced in organizing a fine home for self-supporting women."

The two state organizers met with the provisional committee at the Second Presbyterian church Friday night and went over the preliminary work with the local board. Mrs. W. Grant Williams was chosen chairman of the membership committee and in a few days will announce the members of the committee which will assist in that work.

The membership committee will meet next Tuesday night and immediately afterward will begin an active campaign for membership. The head of the local staff when fully organized will consist of a trained general secretary and a house mother for the boarding department.

"Our plan," said Miss Hughes, "is to assist the young girl who must make her own living. We will endeavor to give to Portsmouth working girls a home where they will have no burdensome restrictions but the pleasures of an ideal home. I do not know what rules will be followed in Portsmouth, but I suppose that the general rule of the national organization will be followed here. We allow the girls all the innocent pleasures they want.

"The Grimes building can easily be adapted to the needs of Portsmouth, although there are not as many rooms as the town no doubt needs. The upstairs affords cozy nooks for kimono rooms for the girls and the downstairs rooms ideal rooms for places to entertain friends."

Charles Munk will open up a first class meat market at 131 Front street, within the next week or ten days. Mr. Munk will handle the best kind of meats and will no doubt make a success of his venture. He is an experienced cutter and a most courteous gentleman.

Two Babies

A fine little girl was born to Mr. and Mrs. John Spurlock, of Eleventh street a few days ago. The father is employed at the steel plant and is stepping pretty high as this is the first girl in a family of three children.

George Nagel, a shoeworker of Twelfth street, is setting 'em up to his friends, all because the stork left a fine 10 pound boy at his home Saturday morning. Mr. and Mrs. Nagle now have an interesting family of three girls and two boys.

Their First Born.

A baby daughter was born to Mr. and Mrs. Albert Holberg of Thirteenth and Union streets, a few days ago. The child is their first born. The proud father is a moulder at the Ohio stove foundry.

THRESHERS, SHELLERS, FEED CUTTERS PLOWS &c.

FOR THE FARM

FOR THE FARM WE SELL ALL KINDS OF IMPLEMENTS USED.

LOOK AT OUR MAKES AND PRICE OURS. WE WILL THEN DO BUSINESS WITH YOU.

WE'LL GIVE YOU A SQUARE DEAL.

Football Supplies

NEW SWEATERS, SUITS, FOOTBALLS, SHOES, NOSE GUARDS, ETC., A BIG SUPPLY JUST IN.

SHELLS--A BIG STOCK JUST IN.

Alex Glockner

206 MARKET AND GALLIA AND GAY

Emancipation Day

Monday will be the big day in colored circles. While Will McConnell and his faithful followers are observing Emancipation Day at Millbrook park, William Haley and his clansmen will celebrate at Dugan's grove, near Lucasville. Haley, who is in charge of the Dugan's Grove delegation, has all the trimmings arranged. The Lewis band will be taken along to add zest to the occasion and furnish the inspirations for the dances. A special train will carry the excursionists to the grove, leaving the local N. & W. passenger depot at 8:30 in the morning, and returning, will leave at 6 o'clock in the evening. Will Haley has the refreshment privileges, and believe him, he will have refreshments. Henry Walton will look after the seats.

All of the outbuildings on the grounds have been leased as an emergency in case of rain. During the course of the day a number of races will be pulled off. There will be a sack race, a woman's race, and a quarter-mile dash. The other race has not been arranged for.

Prof. A. G. Dill has been engaged to discourse on the observance of the day.

Rink Closes

The Millbrook skating rink will close tonight(Saturday) for the season. The rink has been a bigger success this season than ever before. Cold weather during the past several nights has made the attendance drop off and the street railway company has decided to close.

Reunion

On Thursday 26 members of Battery L, First Ohio Light Artillery, will assemble in Judge A. T. Holcomb's office to hold its annual reunion. A banquet has been arranged for, to be held at Seel's hall. During the course of the afternoon the survivors of the battery will attend several moving picture performances, as they have been extended the hospitality of the Lyric and the Columbia.

The mourful crying of a child, which was reported to Judge Harry Ball as emanating from the Emory Selb home on Third street, on investigation proved to be an distress signal from an infant whose mother had left it at the Selb home while she was working at the telephone exchange. Mrs. Selb informed Judge Ball that the mother, an operator at the Bell telephone exchange, had left the baby in her home for a short time. She said she did not know that the child had been crying, as she was absent from the house and presumed it was asleep.

INTO DITCH

Terry Davenport had a narrow escape in his auto Saturday afternoon which after running along the top of a culvert wall on the West Side, ran into a ditch and tipped over, throwing Mr. Davenport out and slightly bruising him about the face and body.

Mr. Davenport was driving home from Lucasville and as he was nearing Old Town church on the West Side, he ran to one side of the road to allow Mr. Philo Clark to pass in his machine. Mr. Davenport said he was going about 20 miles an hour when he saw Mr. Clark and in running to the side he struck the culvert wall and ran along the edge until he finally ran into the ditch. He considers his escape from serious injury a lucky one. His machine was badly damaged and was taken from the ditch by one of the local garages.

State Commander Ed. L. Young, of Norwalk, Ohio, and Sir Knight Dell Schwartz, of Cincinnati, will be present at the next regular meeting of the Maccabees, September 27. All members are preparing a royal entertainment for the visitors, as this will be their first appearance here. A number of candidates will be introduced to the mysteries of the order, after which refreshments will be served. Sir Knight Young has promised a beautiful souvenir to all present. All members are urged to attend.

Mrs. Mary Smith, wife of Deputy Sheriff Pete Smith, is extremely ill at her home on Summit street, with a threatened attack of pneumonia.

THE MARKETS

Chicago, Sept. 21.—Cash wheat has suffered a severe jolt the last week, principally on account of heavy receipts, fine weather and poor demand. It will be noticed, however, that futures have not changed and it is our belief that they are low enough, especially when we know that soft winter wheat of good quality is a scarce article and will be badly wanted before the year rolls around.

Corn has just been the reverse of wheat, as the cash stuff closes about 4c higher and futures 1c to 1½c higher. There is really no good reason for this advance in the face of such heavy receipts as we have had and the only cause that can be attributed to it are the rumors that some of the big speculators were buying futures. We don't know whether this is the case or not, but we are certain from all reports coming to us from all over the country that this cereal is in excellent condition and that a bumper crop is the prospect. Corn is being cut and promises to be ready for the market fully 30 days earlier than a year ago. Under the circumstances we cannot advise purchases, but on the contrary, sales.

Oats also have scored an advance of about 2c for cash, while futures have remained unchanged. This advance is probably due to the advance in corn, together with the fact that many oats are not in condition to market and also that cars to move what are in condition are just as scarce as ever.

GRAIN MARKET.

OPENING.

Chicago, Ill., Sept. 21—Wheat: Sept., 91; Dec., 91⅜ to 91½; May, 96⅛ to 96⅛ and ¼.

Corn: Sept., 72⅞ to 73; Dec., 54¼ to 54⅛; May, 53¾ to 53.

Oats: Sept., 34; Dec., 32⅝ and ¾ to 32¼; May, 35 to 34⅞.

CLOSE.

Wheat: Sept., 90⅝; Dec., 91¼; May, 96.

Corn: Sept., 72⅞; Dec., 53¾; May, 52¾.

Oats: Sept., 34¾; Dec., 32⅝; May, 34¾.

NEW YORK STOCKS.

(By Associated Press.)

New York, Sept. 21—The last sale of stocks today was:

Amalgamated Copper, 89⅝
American Beet Sugar, 76
American Sugar Refining 127⅞
Baltimore & Ohio, 109.
Chesapeake & Ohio, 81⅝.
Illinois Central, 130⅜.
Louisville & Nashville, 163¼.
New York Central, 115⅝.
Norfolk & Western, 117⅛.
Pennsylvania, 124½.
United States Steel, 76¼.
United States Steel, Preferred, 113⅞.
Western Union, 81¾.

LIVE STOCK MARKET.

Chicago, Ill., Sept. 21—Hogs: receipts, 6,000; market, higher; mixed and butchers, $8.05 to $8.85; good, $8.10 to $8.70; light, $8.20 to $8.87; pigs, $5.00 to $8.00.

Cattle: receipts, 500; market, steady; beeves, $5.85 to $11.00; cows and heifers, $2.90 to $8.00; stockers and feeders, $4.30 to $7.35; calves, $8.00 to $11.50.

Sheep and lambs: receipts, 2,600; market, weak; natives, $4.50 to $4.65; lambs, $4.85 to $7.15.

Pittsburg, Pa., Sept., 21—Cattle supply, light; market, steady; choice, $9.00 to $9.25; good, $7.25 to $8.16; fair, $6.00 to $6.50; veal calves, $10 to $10.75.

Sheep and lambs: receipts, light; market, steady; prime wethers, $4.60 to $4.65; good mixed, $4.00 to $4.40; fair mixed $4.50 to $3.00; spring lambs, $5 to $7.20.

Hogs: receipts, 15 double deck; market, active; prime heavy, $8.90 to $8.95; medium, $8.90 to $8.95; heavy yorkers, $8.50 to $8.90; light yorkers, $8.00 to $8.50; pigs, $7.00 to $7.75.

BIG STEEL MEN

T. B. Rogerson, of Glasgow, Scotland, and Samuel Whittaker, of Dayton, are guests of A. F. B. Somerville, chief engineer of the Portsmouth Steel company. Mr. Rogerson is chief engineer of the Clyde Iron works of Glasgow, and the Calderbi Steel works of Airdrie. New Brunswick, also engineer of the Dayton Coal and Iron works, of which Mr. Whittaker is general manager. He will remain in the states several weeks and then go to Montreal.

Landlord John Richter, of the St. John's hotel, is under the weather with an attack of hay fever.

S. Monroe & Sons To Secure Contract

Although no contract has been awarded, it looks as though the S. Monroe & Sons were the lowest bidders on the street paving, the first to be let since the first of the year.

Their bid was $1.09 per square yard. Other bids were as follows: Kelley Bros., $1.14; Kaps Bros., $1.17; Grimes & Seymour, $1.33. All the paving calls for concrete base and tar filler.

The streets to be paved under the contract are three squares on Grandview, from Seventeenth to Twentieth streets. Four squares on Nineteenth street, from Hutchins to Grandview; four squares on Home avenue, from Baird avenue to High, and two squares on Logan, from the Chillicothe road to Hutchins avenue.

Opening

Many patrons visited the Smoke House, Saturday, enjoying the innovations introduced by the management and royally treated by Messrs. McMahon and Stanton. Numerous compliments were passed on the appearance of the interior and the neat arrangements. Throughout the day souvenirs of candy and cigars were distributed. The opening will continue tonight and preparations have been made to greet hundreds of visitors.

The introduction of the soda water fountain made a great hit. George McMahon takes credit for the mixing of an original drink which he has christened "The Same." It is a delicious and refreshing beverage and is bound to replace many of the popular soft drinks of the day.

MARRIAGE LICENSES

Bernard O. Burling, 26, machinist, and Miss Clara Frederick, 21. Both city. Rev. Father Gorbel.

Charles B. Heaberlin, 25, traveling salesman, and Miss Rebecca J. Horton, 22. Both city. Rev. F. W. Chase.

Jerome B. Gauber, 25, King's Mills, machinist, and Miss Iva Beckett, 17, New Boston. Rev. J. W. Atkinson.

BUILDING PERMITS

Building permits were issued Saturday to Charles V. Wertz for a new 6-room house on the north side of Robinson avenue, to cost $2,000, and for a 6-room house on the north side of Eighth street, between Murray and Prospect streets, to cost $1700.

Permits were issued Friday for sanitary sewer taps at Philo S. Clark's property, No. 1233 Second street, and George C. Beumler's residence, No. 1017 Ninth street.

Auto Ran Amuck

George J. Cook's automobile became unmanageable Friday evening and the "critter" ran up on the curb in front of the Grassman property and repeated the stunt in front of Staker Bros.' place, besides grazing some nearby fences and a passing water melon wagon before he finally got righted.

WILL DIE

All hopes for the recovery of Edward, the 3-year-old stepson of Dan Phillips, of Sixth and Market streets, who fell into a kettle of hot tomatoes, have been abandoned. The child has been suffering with convulsions all day and several physicians have been in constant attendance. At a late hour the child was resting slightly easier.

Contractor Geo. Brawley has returned from a few weeks' stay at West Baden, feeling greatly benefited in health.

Mrs. Duboise, of Jackson, who is visiting friends here expects to leave over the N. & W. Monday for a trip to Denver, Colo.

GROWN COLD

When James Thompson's heart softened Saturday morning and he finally sanctioned the proposed marriage of his soldier boy son, John, to Mrs. Victoria Brown, a buxom widow, of East Portsmouth, the bride-to-be politely informed him that her love for the boy in the khaki uniform had suddenly grown cold and she expected to look for a handsomer man.

It will be recalled by readers of the Times that the courtship of the soldier boy and widow finally resulted in the Thompson family and the widow being haled before Mayor Stewart and placed under peace bonds. On Friday, Mrs. Brown was arrested on an affidavit preferred by Mr. Thompson, charging her with conducting a house of ill fame. She will be given a hearing before Squire Byron on Monday afternoon at 1 o'clock.

FREIGHT WRECK

A rear-end collision on the N. & W., occurred at Fort Gay, W. Va., Saturday morning. Train No. 1077 in charge of Engineer B. Ronk ran into train No. 390, in charge of Engineer Oscar Heaberlin, when the brakes failed to work. Engine No. 1077 was wrecked and the caboose and nine cars of train 390 were completely wrecked.

Although one of the worst freight wrecks on the N. & W. for several months, no one was injured. Both engineers live in this city.

Lynn's ambulance removed Mrs. Mary Hawksley of Carey's Run to Hempstead hospital Saturday afternoon for a surgical operation for the removal of gallstones. The patient, who is a sister-in-law of Storekeeper Albert Bodmer, is reported in bad shape.

WITH THE SICK

E. A. Hodge, well known business man, whose health began failing him a year ago, was reported dying at his room in the Hotel Portsmouth Saturday afternoon. All of the family are at his bedside momentarily expecting the end.

Paul Dupuy, clerk at the Pure drug store on Chillicothe street, is off duty with a slight attack of illness.

Mrs. Anna Tilton, of Third and Washington streets, is suffering with a severe attack of acute indigestion. Her condition Friday night was alarming, but Saturday she was much improved.

The two children of Mail Carrier Moritz of the Boulevard, are ill with diphtheria. Several cases have developed on the Boulevard during the past week. The Clay township school on the Chillicothe pike has been closed for two weeks owing to the diphtheria.

James Ellis former night watchman on Chillicothe street, is quite ill with pleurisy at his home on Ninth street.

Director of Public Safety Willis A. Hutchins, who has been suffering with an attack of indigestion the past few days, was able to be about again Saturday.

John W. Berndt, clerk of the Bord of Health, has an attack of hay fever and bids fair to become a full-fledged member of the sneezing society.

Mrs. Eva Roth, of Tenth street, who has been suffering with heart trouble and complications for some time past, is reported no better.

Thomas Keefe, an employe at the N. & W. freight office, is off duty, threatened with an attack of typhoid fever.

After undergoing an operation for appendicitis Friday, Brinton Monkan, the Bellefonte, Pa., resident, stricken at the N. & W. depot, rallied nicely. Saturday morning he was reported in an encouraging condition, and his chances for recovery are excellent.

Game At Millbrook Genuine Hummer

YOUNG MAN DEAD.

Herbert Bowers, aged 25 years, of No. 2125 Robinson avenue, died late Saturday afternoon of typhoid fever.

Columbus, O., Sept. 21—Permission to purchase the Adams County Telephone Company yesterday was granted the Manchester Telephone Company by the utilities commission. The companies have been competitors for five years, and the sale, which involves the 45 subscribers of the Adams company, will give the purchaser control of the field. The price stipulated is $493.93.

Rather than desert the business craft which he has launched in this city, Sidney Anderson has decided to turn down the offer of William Brady to take the road this season with a company producing "Baby Mine." Anderson is engaged in the electrical business and has met with much encouragement.

Finger Was Mashed.

In handling a wreck car yoke at the N. & W. terminals Friday, Roy Reinfrank, a machinist, sustained a badly mashed index finger on his right hand, when the yoke fell on it. Several stitches were taken in closing the gash inflicted in the digit.

Home Quarantined.

A quarantine was placed on the Mitchell home on West Sixth street below Court, Saturday, when Grace, a young daughter, developed diphtheria.

Going Back To Waverly.

E. P. Miller, well known Waverly, O., photographer, was here Saturday enroute home from Cincinnati, where he spent the past week visiting various art schools.

N. & W. Surgeon.

Dr. D. C. Coleman has been named N. & W. surgeon at Ironton. The company is now represented in that city by Dr. Dan Gray and Dr. Coleman.

Local hardware dealers Saturday received notice of advances in the prices of white lead paint and steel and iron roofing. The price of rope, too, has advanced 3c per pound.

A gang of bridge carpenters arrived here from Chillicothe Saturday to begin work on a big coal tipple the B. & O. S.-W. will erect in its West End yards.

Daniel Dodds is in Cincinnati looking after business matters connected with the Gusto Trio.

Mr. and Mrs. Charles Simms of Scioto ville left Saturday for a two weeks' visit with Mrs. Simms' uncle, Mr. Yost at Troy.

A game of big league class was played at Millbrook park Saturday afternoon when Tom Kibler's aggregation lined up against Manager William Gableman's cluster of stars. All of the players were members of the Ohio State last season. The score at the end of the fourth inning stood a tie, neither side having succeeded in scoring. Peggy Moore twirled for the locals while Grandle, Chillicothe's famous star twirler, was on the mound for Kibler's bunch.

An unusually large crowd turned out to see the game.

Eddie Donalds, late of Cincinnati, was on the coaching lines. He was just itching to get into the box and will be accommodated Sunday when the two teams again meet.

The feature of the matinee session was the playing of Beers on third and the all around work of young Staten on first.

O'Day, Meehan and Swandel were seen in the outfield for the locals. Staten, Conwell, Doherty and Beers cavorted around the infield. Old reliable Weinberg was behind the bat. The same teams play at Millbrook tomorrow afternoon.

The Chillicotheans lined up as follows: White, c.; Grandle, p.; Frank Doyle, ss.; McCall, 1b.; Kibler, 2b.; Hammond 3b.; Orlando Keller, lf.; Kelley, cf.; Baird, rf.

The Eagles of the steel plant will play the preliminary game tomorrow at Mill brook park.

Takes Position At Drug Store.

Everett Merrill has taken a position as clerk at the Chillicothe street store of the Pure Drug Co.

Brother Is Dead.

Mrs. Nora Miller, of No. 1511 Ninth street, received word Saturday of the death of a brother at Pleasant Hill.

NOTICE.

Lucile S. King will take notice that on the 21st day of September, 1912, William F. King filed his certain petition in the Court of Common Pleas of Scioto County, Ohio, asking for a divorce upon the ground of adultery, and for the custody of their minor child, Edward, and that said cause will be for hearing on and after the 28th day of October, 1912.

WILLIAM F. KING.
W. R. Sprague, Attorney.
sept 21-6w

THE STAR

TONIGHT
Fine Moving Pictures
Good Music
Always 5c

TONIGHT!

THE FAMOUS

WILL BE OPEN

as usual with a great display of

FALL GOODS

See the Style Plus Clothes

The Famous

FRED STRAUS, PROP.

Old Number 131 West Second, New Number 511 Second St.

HIGH SCHOOL TEACHER USES FIST ON PUPIL

As the result of a clash between teacher and pupil at the new high school building Friday morning, Paul Gable, 18-year-old son of Mrs. Ella Gable, of 1517 Eleventh street, received a badly bruised left cheek and a slightly bruised shoulder. It is alleged that Robert L. Meeker, a member of the high school faculty, in the heat of passion fanned by a retort from young Gable, struck his pupil twice with his fist. Young Gable's eye and cheek were badly discolored.

Circumstances which led up to the trouble, according to Superintendent of Schools Frank Appel, and High School Principal J. D. Creveling point to the fact that young Gable had been called to task for some misconduct in one of the study periods. His chastisement from Prof. Meeker excited a bitter retort from the pupil and Prof. Meeker, losing his self-control, struck the youth.

The episode caused one of the biggest sensations in high school circles in years. The matter was immediately reported to Superintendent Appel and Principal Creveling. These two officials, in conference with Mrs. Gable, mother of the boy, and Prof. Meeker, are endeavoring to settle the trouble satisfactorily to all concerned. Superintendent Appel stated Saturday that Prof. Meeker would not be suspended for his actions. The instructor was recently engaged to teach in the high school, this term being his first. His home is at Hamilton, Ohio.

Who Scratched the Bath Tub?

Nice, porcelain bath-tub, too; and all the folks thought it was just lovely. But somebody was washing it out and used common laundry soap—the yellow kind, with rosin and strong caustic in it—and away went the enamel and the finish. (If that kind of soap will harm porcelain enamel, what won't it do to clothes?) "Easy Task Soap," the pure, white, antiseptic, five-cents-a-cake kind, will not burn anything but dirt. Try two cakes and get your money back if it isn't as represented.

To Investigate Complaint

Humane Officer Harry Ball has received a complaint from citizens of South Webster of a neglected child and will make a trip to the village Monday morning on his motor cycle to investigate. He started on the trip Saturday morning. Reaching Wheelersburg, he found the roads so bad that he refused to go any further, and counter marching, returned to this city.

Work Is Slack

Many departments in the various shoe factories are working slack time just now. Employes at the Excelsior factory have been working only half time this week.

See the New Idea Gas Range at Stahlers.

MAN THOUGHT DROWNED HAS TURNED UP ALIVE

The following from this week's issue of the Woverly News will be of interest here, as the story of the drowning was printed in the Times:

"Waverly and Pike county people will remember the celebrated Bosworth case of about a month ago. Mr. Bosworth, it will be remembered, was supposed to have been drowned in the Ohio river on Monday, August 19th. A letter received by the News and purporting to be from Wm. Bartley, who claimed to be a traveling salesman and an eye-witness to the drowning, was the only information that could be secured. Mr. Bosworth has arrived at his home near Buchanan and is alive and well. He states that after he fell off the Ohio river steamboat he lodged on a pile of drift. He was picked up the next day and taken to a hospital, where he was unconscious for over a week. After recovery he came to his home. His friends and relatives are relieved to learn of his return and are congratulating him on his escape from death."

Pennant Winners Are Given Banquet

The members of the pennant winning First Baptist church team, of the City Sunday School league, were royally dined Friday night at the First Baptist church by the church board. Members of Gardner Burns' Sunday school class prepared the sumptuous spread. The church dining room was handsomely decorated in flowers and ferns. Following the four-course supper, W. H. Whitney acted as toastmaster and with the aid of the guests, some excellent toasts were rendered.

Addresses were delivered by M. H. F. Kinsey, who has piloted the league all season; J. J. Vangorder, superintendent Overstreet, Manager Klitch, Captain Schuler and other members of the pennant winning team, as follows: Geiger, Riddleberger, McDaniel, Sowers. Rev. McAfee also chimed in wit ha talk.

The feature address of the evening was that of Mr. Kinsey. He made an appeal for clean baseball, commended the members of the First Baptist team and the members of the other teams for the excellent brand of ball played during the season and announced himself as opposed to Sunday ball.

Members of the successful team who were honored with the banquet are: Messrs. Arthur Banfield, Edward Schuler, Herman Klitch, Earl Riddleberger, George Cornutte, James Lynn, Charles Sampson, Alfred Zuhlars, Frank Geiger, Will Sowers, John McDaniel.

CHARLIE WAS BEFUDDLED

Charles Clevenger, a carpenter, was found in an intoxicated condition and locked up by Officer Rome Arthur Saturday morning. Clevenger has a suspended workhouse sentence hanging over him.

TORN DRESS QUESTION BOBS UP

Mrs. Robert Scott, of Prospect street, denies most strenuously that she was brought into Squire Byron's court on a warrant sworn to by Miss Stella Woodel, which charged her with having torn the latter's dress.

It seems that Clifford Nichols and Margaret Jones were married the other day and repaired to the Scott home on Prospect street, where they spent a few hours. They left the place, however, early in the evening. Shortly after dusk a large crowd collected in the Scott yard and began making the night hideous with cans, bells, horns, etc. The crowd was intent upon giving Mr. and Mrs. Nichols a genuine old-fashioned serenade.

Mr. Scott, who was at home, was quite ill and for his sake Mrs. Scott begged the serenaders to leave, informing them that the newly weds were not in the house. It is said that Miss Woodel made some pert remark, practically disputing Mrs. Scott's word, whereupon the latter grabbed hold of her and did succeed in tearing her dress. Miss Woodel, however, retorted in a like manner.

The matter was reported to Squire Byron, and at his request Mrs. Scott appeared at his office. She informed him that she had done her best to cause the crowd to disperse—anyway, Miss Woodel's dress was three years old and not worth more than 50 cents at the best. The squire informed her that she had done perfectly right and could have Miss Woodel arrested for trespassing. Mrs. Scott did not even agree to pay for the dress and the incident, it is hoped, is at an end.

Live well and let live. Eat Joe Hoerth's bread and get fat. Union made. 21-3t

MIGHT SPREAD DIPHTHERIA

The public safety department officials learned Saturday that a family named Atkins, from Firebrick, Ky., were preparing to occupy a house at Mill and Bond streets, just vacated by a family in which there were four cases of diphtheria. The family will not be permitted to move into the house, which is unlocked and doors and windows standing open. Children of the neighborhood are said to have been playing in the house since it became vacant.

ATTENTION PARENTS!

Do you realize how long it has been since baby's picture was made and the changes that have taken place since then? Better have a sitting made today. They are keepsakes money could not buy in years to come. Children's pictures a specialty.

KING'S ART GALLERY, 211 Chillicothe St.

"NO LUGS" CAUSED THE REJECTION OF BRICK

The rejection of the brick already on the ground to be used by Henry H. Kaps on his contract of paving a mile on the Chillicothe pike, by the division engineer of the state highway department, which has supervision of the work, has tied up the work on the improvement temporarily.

While the quality of the brick is fairly good, it is stated the principal fault and objection raised against them being used is that they do not come up to the requirements of the department, from the fact they were manufactured without lugs. The state department takes the stand the lugs are essential to proper paving brick and unless they waive their objection the improvement may be delayed for some time.

Mr. Kaps has about 100,000 of the rejected brick already on the job.

APRIL TERM OF COURT IS OVER

The April term of the common pleas court was adjourned sine die Saturday afternoon by Judge Blair. Monday the September term opens.

Lads Were Lectured

On complaint of J. F. Potts, that they were begging money and using profane language in front of his place of amusement on Chillicothe street, Officer Albrecht Friday night, took into custody Newton Smith and a lad named John Snedecor, lads of about 12 years of age. Young Smith is a son of Albert Smith, residing in the old engine house on Court street. Young Snedicor resides on West Sixth street.

After marching the due out Chillicothe street and threatening them with arrest, the officer gave them a good lecture and released them.

Mrs. J. N. Hill, Homer, Ga., has used Foley's Honey and Tar Compound for years, and says: "I cheerfully testify to the merits of Foley's Honey and Tar Compound, having used it in my family for years, and always recommend it. I find it never fails to cure our coughs and colds and prevents croup. I have five children and it is the only thing they take for colds, and always with good results. We would not be without it in our home." Foley's Honey and Tar Compound contains no opiates or harmful drugs.

For sale by The Fisher & Streich Pharmacy.

Good Work For Fred

Merchant Policeman Fred Brodbeck found a side door of Albert Zoellner's jewelry store at Third and Chillicothe streets open Friday morning about 3 o'clock. He stood guard until Mr. Zoellner arrived and locked it.

Bitten By A Pesky Turtle

Henry Brown, of the Sudenfeld & Brown cafe, on Tenth street, near the N. & W. station, was severely bitten by a turtle Saturday morning, when he was preparing to "butcher" a big hard-shell "snapper."

The "critter" laid hold of one of Mr. Brown's fingers like a fighting cock and held on with the determination of a bull-dog. "Brownie" yelled in pain and his cries brought assistance and it was necessary to completely sever the turtle's head and then pry its jaws open before the digit was released. It was a frightful experience, which Mr. Brown does not desire to try again. The flesh on his finger was badly lacerated, but no serious results are anticipated. Despite the accident the firm will have their regular week-end treat in the way of fine turtle soup for their patrons tonight, as an experienced butcher was called to dress the "snappers."

KISSED AND MADE UP

The divorce action of James D. Burton against his wife, Laura, filed in the common pleas court on July 30, last, was dismissed by Judge Blair, Saturday, on the application of his attorney, R. O. Myers.

The plaintiff charged his wife with being fond of the company of other men. Now they have kissed and made up and are living happily together again. They have six children.

Gas stoves at Stahlers.

TEMPLE THEATRE

ELEVENTH, NEAR LAWSON
Latest Moving Pictures and Character Songs By
LANE AND ADELL

ANSWER IS FILED IN RUARK DIVORCE CASE

To the divorce and alimony suit of Ella McCauley Ruark against her husband, J. Oscar Ruark, instituted in the common pleas court on August 6, last, an answer was filed Saturday by Attorney James S. Thomas on behalf of the defendant.

Ruark, in his answer, denies he wilfully neglected to furnish the necessaries of life, or that she virtually bought all the clothing for herself and child, as claimed.

He makes denial to the charge that he has been cruel to plaintiff in the manner alleged, or that he frequently came home drunk and abused and threatened to assault her.

Ruark further denies that he ever changed his conduct towards her with respect to cruel treatment, as there was no occasion for him to do so.

The defendant admits that on August 28, last, he slapped her, but did not beat her or practice any extreme cruelty upon her, as alleged. He avers that at the time of the alleged assault, the plaintiff, by her swearing and abuse, provoked him until the act complained of was justified.

Ruark claims that since the filing of the suit he has lived with and co-habited with the plaintiff, and declares that whatever ill-treatment she may have suffered by reason of his prior conduct, has been fully condoned and prays that her petition may be dismissed.

Mr. Brown Returns

C. W. Brown, the Buffalo engineer who has been here on a proposition to furnish the city with plans for a new general sewerage system, returned home Friday. Mr. Brown will come to Portsmouth again should the city officials decide to go ahead with the project.

Children Poorly? Go To Your Doctor

Talk with your doctor about Ayer's non-alcoholic Sarsaparilla. Ask him if he prescribes it for pale, delicate children. Ask him if he recommends it when the blood is thin and impure, and when the nerves are weak and unsteady. Ask him if it aids nature in building up the general health.

J. C. Ayer Co., Lowell, Mass.

Ketter

FARM AND GROCERY WAGONS

See Our Prices and Vehicles Before Buying Elsewhere.

COOPER BROTHERS

New Boston Gallia Pike

FRANK L. SIKES

has announced as a NON-PARTISAN candidate for Probate Judge. All judicial positions should be non-partisan. No party nominations should be made. Elect the non-partisan candidate for this position and thus express your approval of the election of non-partisan judges.

A non-partisan judicial officer will not be controlled by any political boss.

VOTE FOR SIKES

Storage and Packing

First-class accommodation at reasonable rates for storing household goods.

Expert furniture packers and shippers.

Portsmouth Storage & Auction Co.

46 Gallia St. Home phone 401

MODEL GROCERY

For Good Things To Eat
EVERYTHING IN SEASON

BRUCH & HURTH

HATS CLEANED

Straw Hats 25c
Panamas 35c
New Bands.

NEW YORK SHOE SHINING PARLORS

422 Chillicothe Street.
Next to Carr's Jewelry Store

D. F. CREEKBAUM,
Factory Representative,
High Grade and Player **PIANOS**
The McPhail, Cable, etc.,
No. 1021 Fourth St.

Hotel Manhattan —AND— Restaurant

European Plan. Reasonable Rates. Rooms and Baths.
MAHERAS BROS. Proprietors.
18 GALLIA

Morse's and Lowney's Fine Chocolates, Fresh Supply.
Miller's Pharmacy
Near N. & W. Depot.

Pre-digested Malt Tonic

That is the essential element of

WIEDEMANN'S BEER

Nothing could be more nourishing,—nothing more easily assimilated. Do not overload your stomach with heavy foods, hot drinks, iced tea and other things that tax the digestive organs during the hot weather of midsummer.

Wiedemann's Beer is the natural summer food,—delicious, sparkling and mildly stimulating. It is a perfect regulator, slightly laxative, and keeps the system in prime condition. Every household should keep a supply in the refrigerator.

ADOLPH HURTH

DISTRIBUTOR,

210 Market St. Phone 263.
Third and Chillicothe. Phone 1418.

AL H. WILSON

AT THE

Grand Monday

SEPTEMBER 23

A Guaranteed Show

IT HAPPENED IN POTSDAM

Wilson's New Songs "Loves Me—Loves Me Not," "My Lady Fair," "Loves of Bygone Days" and "The Twilight Call."

Prices: 25c to $1.50
Seat sale opens Saturday morning.

THE BRAGDON DRY GOODS CO.

Special 10 Per Cent Sale TO-DAY, Saturday!

New Fall Ready-to-Wear Hats. All the newest shapes---the Velvets Velours, Plushes, Silks, Felts, etc. The most fashionable colors are Browr Taupe, Blue, Black and White and Black.

Our prices are reasonable, ranging from $1.48 to $7.89. 10 per cent off Saturday. Great values $2.98, $3.98 and $4.98 fully 25 per cent to 33 1-3 per cent under the other fellow. If you doubt this statement come and let us convince you.

Women's Suits

Newest Fall models in the leading fabrics and colors. Workmanship the best. Our prices $10.00 to $25.00, 10 per cent off Saturday.

If you have shopped around a bit you will be able to appreciate these wonderful values. Alterations free and fit guaranteed.

Grand values in Dress Goods and Silks.

The BRAGDON DRY GOODS CO.

MASONIC TEMPLE FOURTH AND CHILLICOTHE "THE STORE ACCOMMODATING"

SOCIETY' WILL BE AT GRAND MONDAY

The seat sale for Al. H. Wilson, who comes to the Grand Monday evening, got a good start Saturday. An old-time fashionable audience will greet Wilson, who is a local favorite. It will be the first "society" night of the local theatrical season. The show is a good one, and is guaranteed by the managers. The box office is open tonight.

Outlook Good For Compromising Strike

Judge A. T. Holcomb and son, A. T. Holcomb, Jr., were in Ironton Friday to attend a meeting of the representatives of the coal operators in that district and the representatives of the Miners' Trade Union. The meeting, which was held in the board of trade rooms, was for the purpose of coming to some agreement in regard to the strike which has been in force at Ellisonville and vicinity for more than a year.

A proposition was offered by the operators of $1.00 per ton as a basing rate for pick mining on the Lawrence county district, to run from the period of resuming until March 31, 1914, and that the details of the wage scale be submitted to a joint scale committee of operators and miners for their working out at the earliest convenient time to all of the miners and operators of the district.

The proposition was accepted by the representatives of the miners as a basis of settlement, which is referred back to the miners' locals for a referendum vote, which will be taken next Wednesday.

The strike at Ellisonville more than a year ago was upon the wage scale. The scale paid in that district was 95 cents per ton, the same as the Jackson scale. The scale at Jackson was raised to $1.00 per ton and the operators here said they could not pay it and the miners struck, and have been out ever since.

Since then the scale at Jackson has been advanced to $1.05 per ton for pick mining. The basis offered of $1.00 by the operators is the same as the Hocking Valley scale.

The matter has now been submitted to the miners for acceptance or rejection, and while the miners may accept the $1.00 scale proposed and yet fail to agree upon the dead work scale, and rules.

Mr. Tipton Leaving

W. M. Tipton, 626 Tenth street, who has been with the Kaps Bros. for seven years on general contract work, has resigned his position and will leave Saturday for Cincinnati. From there he will start, in a day or two, for a tour of the principal cities of Illinois and Missouri. After three or four weeks he will return to assume his new duties as a foreman in the factory of the Vulcan Box Toe Process Company.

Moved To Ironton.

Mr. and Mrs. George Oakes and family moved from Wheelersburg to Ironton Friday. Mr. Oakes will work for the Union Iron & Steel Company.

THIS IS MERELY TO ANNOUNCE THE ARRIVAL OF THE NEW STYLES IN

HANAN SHOES

Their perfect fit, lasting shape, choice material and custom workmanship need no special mention. Our Hanan Shoe customers know these things; others can only know them by wearing the shoes.

Baker's The Sleepless Shoeman

845 GALLIA

MANY PEOPLE VISIT

The Knabe Bros.

and

Smith & Nixon

FACTORY REMOVAL SALE

All express astonishment at the beautiful Pianos, the low prices and the extreme easy terms.

THREE PIANOS WERE SOLD AND DELIVERED YESTERDAY. WHY NOT YOU?

Come in and see what a wonderful bargain you can get for no where else will you find such a large assortment of new Highest Grade Pianos made in strictly union factories.

SATURDAY BARGAINS

$360.00 Piano, Mahogany	$210.00
$325.00 Piano, Mahogany	$195.00
$375.00 Piano, Oak	$220.00
Walnut Piano	$135.00

R. P. SEILER

ONLY HOME PIANO STORE

Next Door to Gas Office. Seventh and Chillicothe Streets

Is Peruna a Laxative?

S. B. HARTMAN, M. D.

I am in receipt of a letter from a mechanic who is at the head of a prosperous household. Peruna has been used in his family for a good many years. He writes as follows:

"As you know, we have used Peruna in our home for a number of years. We find it a reliable household medicine in catarrhal conditions, coughs, colds and grip, and many other ailments to which the family is subject. But since the change in the formula of Peruna I do not find it quite as useful to myself. My bowels are naturally very active. I cannot take a cathartic of any sort. It does me injury to do so. The old Peruna contained no cathartic ingredient and was therefore a very useful medicine to me. But I notice that the new Peruna has a slight laxative action, which almost makes it prohibitory for me to use. I was wondering if there was not some way in which I could obtain the old Peruna as you used to make it."

To this letter I made the following reply: "Yes, the new Peruna does contain a laxative element. You should therefore take the old Peruna (Ka-tar-no) which has no laxative quality. While prescribing the old Peruna I found it quite necessary frequently to prescribe the laxative Manalin in connection with it. Therefore Manalin was combined with Peruna, in order to meet those cases that require a laxative. But in case no laxative is required the objection to the new Peruna you speak of arises. Many of the people who used to take the old Peruna found difficulty in taking the new Peruna. To meet these cases I am having manufactured the old Peruna under the name of Katarno, and if you are anxious to get the old Peruna exactly as it used to be made you can do so." Peruna is for sale at all drug stores.

Special Notice—Many persons are making inquiries for the old-time Peruna. To such would say, this formula is now put out under the name of KA-TAR-NO, manufactured by KA-TAR-NO Company, Columbus, Ohio. Write them and they will be pleased to send you a free booklet.

MR. NEWMAN IN PHOTO

Attorney Oscar W. Newman's smiling countenance is easily distinguished in a group picture of Governor Woodrow Wilson and Congressman James Cox and party at Columbus, which appeared in Saturday's Cincinnati Enquirer.

Get your new Gas Heater of Stahler.

Lineman Falls From 40 Ft. Telegraph Pole

To fall 40 feet from the top of a telegraph pole and escape with only a compound fracture of the wrist was the remarkable result of an accident which occurred at Clay street and Robinson avenue Saturday noon.

Spencer Priest, aged 25, a lineman of Hanover, O., was assisting a Western Union Telegraph Company gang in some work in that vicinity. He was on top of a cross-piece when it broke, precipitating him downward. He struck against a guy wire which broke his fall. He landed in a heap on the cement sidewalk below cracking it in twain. Fellow linemen quickly summoned physicians. Drs. J. D. Jordan and W. H. Quinn responded to the hurry calls. Priest fainted again and again as he was lifted from the sidewalk. He was placed in Dachler's auto ambulance and rushed to Hempstead hospital where aside from the fact that he was suffering greatly from the shock the young man seemed to have sustained no other injury than a broken left wrist. He was placed under the influence of anethetics so that his real condition as yet remains to be determined.

What Did Your Shirtwaist Cost?

Whether you bought it ready to wear, or had it made, or made it for yourself, you know that it cost enough, even if it is pretty and fresh and clean. And if it is frayed and soiled and worn and homely-looking after it has been in the wash three or four times, it has cost entirely too much. Might as well throw your shirtwaist money away as allow your shirtwaists to be washed with common yellow soap. Easy Task Laundry Soap takes the dirt out and leaves the goods as they were. Pour grocer is selling lots of it at five cents a cake.

After The Squirrels

Theo. Branham, a local shoeworker, after an invasion of the woods of Scioto county for the past week, reports that squirrels are unusually scarce. He had very little luck the past week. On Monday, accompanied by Dick Millison, the barber, Branham will leave for the woods in the vicinity of Pond Creek in hopes of bagging a few of the squirrels.

With guns and ammunition enough to kill all the squirrels in the state, Adam Frank, a shoeworker, and Herbert Schmidt, the Gallia street grocer, took their departure Friday for Waverly for a squirrel hunt.

FLOATER IS IDENTIFIED

The floater found Friday by Captain J. F. Davis, of Fullerton, while engaged in collecting logs near Hanging Rock, was later identified as that of Thomas Stewart, the roustabout who walked from the packet Greyhound while asleep a few nights ago. The body was interred in Henry's cemetery.

Thomas Stewart joined the Greyhound force about seven weeks ago at Huntington, and had always been an efficient, steady worker. During all his services on the boat the deceased was never known to have uttered an oath.

One of the young man's friends on the boat said that Stewart's home was at Uniontown, Pa., and that he had a wife and two children there.

Stewart was a glass blower by trade.

The Sun Theatre

Vaudeville is again on tap at the Sun theatre. Beginning Monday matinee, September 23, with an all feature bill, headed by Lawrence Johnson, the world's greatest ventriloquist. Other feature acts, Temple and Bennett, the Dutch man and the lady, in the laugh comedy, "A Slight Mistake." The Cornello singers of class entertainers of merit. Billy Burns, little Billy, with his budget of parodies and new talk, is a sure winner. Motion pictures will be presented by the Sunscope.

SOCIALIST AT TRACY PARK ON SUNDAY

M. J. BEERY

State organizer of the Socialist party of Ohio, who will deliver an open air address to Portsmouth citizens, Saturday evening at 7:30 o'clock, corner of Fifth and Chillicothe streets. His subject will be, "How Socialism Might Be Ushered In." On Sunday afternoon at 2 o'clock Mr. Peery will speak at Tracy Park, his subject being "Peace or War—Which." Questions answered.

Conductor Was Hit

An argument between Conductor Joe Turner and an unknown passenger caused the latter to strike Turner in the stomach as he left the car at Government square Friday evening. A policeman was on the rear platform, but Turner asked him not to arrest the man. Company officials have not yet fully investigated the affair.

REGISTRATION DAYS ARE NAMED

All electors must register this year to be entitled to vote. There will be four regular registration days and these are fixed by the statutes, in addition to one day, which is always the day before the election, designated for the purpose of giving those entitled to vote, who have been absent on the regular registration days, an opportunity to register.

The registration days are: Thursday, October 3, Thursday, October 10, Friday, October 18, Saturday, October 19.

BOOKS WILL CLOSE

Director of Public Service John M. Williams announces that the water works books for the first half of the year will be closed October 1. The collection of water rentals for the last half of the year will begin November 1, and only ten days will be allowed for a discount. Mr. Williams contends that if people can pay their gas bills promptly they can do the same with their water rent.

Fog Was Heavy

The fog which hung over Portsmouth and vicinity Fridy night was one of the heaviest in years. It did not lift until Saturday morning at 8 o'clock.

Was Given A Pass

James Gregg, a cripple, who was admitted to the county infirmary some days ago, was furnished with a charity pass back to his home in Barden by the city authorities Saturday.

SICK HEADACHE? IT'S YOUR BILIOUS LIVER! CASCARETS

You're bilious! You have a throbbing sensation in your head, a bad taste in your mouth, your eyes hurt, your skin is yellow with dark rings under your eyes, your lips are parched. No wonder you feel ugly, mean and ill-tempered. Your system is full of bile and constipated waste not properly passed off, and what you need is a cleaning up inside. Don't continue being a bilious, constipated nuisance to yourself and those who love you, and don't resort to harsh physics that irritate and injure. Remember that your sour disordered stomach, lazy liver, and clogged bowels can be quickly cleaned and regulated by morning with gentle, thorough Cascarets; a 10-cent box will keep your head clear and make you feel cheerful and bully for months. Get Cascarets now—wake up refreshed—feel like doing a good day's work—make yourself pleasant and useful! Clean up! Cheer up!

CANDY CATHARTIC Cascarets 10 CENT BOXES—ANY DRUG STORE ALSO 25 & 50 CENT BOXES WORK WHILE YOU SLEEP

MONEY

THE PROBLEM OF TODAY

LOWEST RATES
EASY TERMS
$10.00 to $100.00

It Will Pay You to Investigate

HOME LOAN CO.

Room 1, Kricker Building
PORTSMOUTH, OHIO.

In Chicago.

Harmon Steagall, a well known chauffeur, has gone to Chicago, where he will probably take a position in a garage.

A New Son.

A new baby son was born to A. G. Haley, a saw mill man, and wife, at their home one mile south of Henley, Friday night.

Dr. Albert Snell

President of Snell's Private Sanitarium of Cincinnati, Ohio, will be in PORTSMOUTH, OHIO, at WASHINGTON HOTEL on TUESDAY, WEDNESDAY AND THURSDAY, SEPTEMBER 24TH, 25TH AND 26TH. THREE DAYS ONLY.

I Know How To Cure Nerve-Wrecked, Worn-Out Women and Men

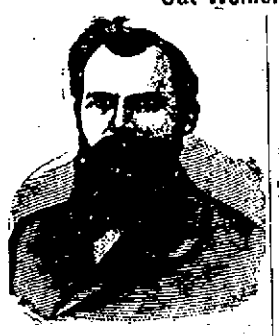

TO MEDICAL AUTHORITIES THAT THIS IS A FACT AND I CAN CURE THIS DISEASE IN FIVE DAYS AND I OFFER THE SICK AND AFFLICTED A LONG AND VALUABLE EXPERIENCE AS A SPECIALIST IN CURING THESE DISEASES. THOROUGHLY RELIABLE. PERMANENTLY LOCATED.

I invite you to come to my office. I will explain to you my treatment for Varicocele, Stricture, Hydrocele, Hernia, Nervous Debility, Blood Poison, Piles, Fistula, Bladder, Kidney and Prostatic Troubles, and give you a physical examination; if necessary, a microscopical and chemical analysis of secretions to determine pathological and bacteriological conditions. Every person should take advantage of this opportunity to learn their true condition. A permanent cure is what you want.

FREE CONSULTATION.

You Are Under No Obligations to Take Treatment, Unless Our Charges, Terms and Arrangements Are Satisfactory, or You May Arrange to pay WHEN CURED

HERNIA (RUPTURE).

Disregard of existing hernia has cost many lives. The smallest hernia are the most dangerous to life, because of the increased liability of strangulation. I cure rupture in some cases with perfect safety in five days, and cured to stay cured.

PILES AND FISTULA.

The sequelae of these afflictions are distressing nervous rectoes and painful conditions. My treatment and success are the result of years of experience. I cure in many uncomplicated cases in five days, worse cases in two weeks.

CHRONIC DISEASE OF [illegible]

I successfully treat all [illegible] and chronic diseases of Wom[illegible] such diseases peculiar to the [illegible] such as Falling and Womb Dis[illegible]rement, Nervous Decline, Dizziness, Pain in the Back. All women who wish to avoid instrumental examination and unnecessarw operation should consult me.

CATARRHAL CONDITIONS CURED.

Catarrh of the Nose, Throat and Lungs successfully treated by my new inhalation method. It removes all irritation, pain in forehead, "dropping," hawking and spitting, and prevents lung complications, chronic, bronchial and pulmonary diseases.

ULCERS.

I care not of how long standing nor of what nature, as MY SYSTEM OF URAL MOST SAFE, A RADICAL TREATMENT cures them to stay cured.

MOST TIME-SAVING, MOST NAT- AND PERMNENT CURE. I GIVE MY WORD AND WILL CITE YOU TO MEDICAL AUTHORITIES THAT THIS IS A FACT AND I CAN CURE THIS DISEASE IN FIVE DAYS AND I OFFER THE SICK AND AFFLICTED A LONG AND VALUABLE EXPERIENCE AS A SPECIALIST IN CURING THESE DISEASES. THOROUGHLY RELIABLE. PERMANENTLY LOCATED.

Hydrocele, Varicocele, Hernia, Stricture, Piles and Fistula

VARICOCELE—HYDROCELE.

Impaired circulation. I daily demonstrate Varicocele and Hydrocele can be cured. In selected cases by one treatment, and in large majorities in five days, pain ceases, swelling subsides, a healthy circulation is rapidly re-established, instead of the depressing conditions.

STRICTURE.

I cure Stricture without burning medicines and by my electro-medico-surgical treatment the stricture soon disappears; is painless and in no-wise interferes with your business duties.

KIDNEY, BLADDER AND PROSTATIC DISEASES.

I cure all irritation, frequent desire, stoppage, pain in back, brick-dust sediment, scanty flow and catarrhal condition.

SPECIFIC OR NON-SPECIFIC DISORDERS.

In acute troubles—all inflammation and irritation stopped. This bad disease cured in 7 days. Chronics cured in 21 days.

MY TREATMENT FOR NERVOUSNESS.

You have probably been treated for this so-called trouble and helped temporarily, or maybe not at all. I believe that this so-called disease is merely a symptom of some deep seated and obscure complication, which my direct treatment removes the cause, thereby making permanent cures.

REUMATISM

In all its forms, acute and chronic, enlarged and stiffened joints, muscular rheumatism, lumbago, sciatica, BY MY SYSTEM OF TREATMENT shows signs of improvement from the start, and in a very short time are PERMANENTLY cured.

BLOOD POISON

It is well that all men know the consequences and after-effects of this terrible disease, and especially if it is improperly treated. This disease is of a specific nature that manifests itself, first, by an initial inoculation, later by a rash; this breaking down into ulcers, swelling of the lymphatic glands and falling out of the hair. I stop the progress of this disease, eradicate every vestige of the poison from the system, and my cures are permanent—no return of the disease. My treatment and cure is no new discovery with me and has long since passed the experimental stage. I wish to warn the unsuspecting against arsenic, newly discovered injections, "cures you in 45 hours," etc. You know this is unreasonable and extravagant claims of patent medicine and system of cures which might give temporary relief, but no permanent cures. What you want is a cure for life and no effect on your posterity. I have this cure and will give it to you. Under my treatment the cure is rapid and the external symptoms in a few days disappear, while the blood, the tissue, the nerve fibers, the bones and the whole system is cleansed, strengthened and restored to perfect health and purity.

SPECIAL NOTICE FOR MEN AND WOMEN

If you have been taking treatment for weeks and months and paying out your hard-earned money without being cured, don't you think it is high time to accept my grand offer and be cured quickly? As you will certainly not be out any more money if not cured. If I believe that your condition will not yield readily to my treatment, I will be honest with you and tell you so and not accept your money under promise of a cure.

YOU MAY PAY OTHERS FOR FAILURES, BUT—

YOU PAY ME FOR CURES ONLY

I wish to say that I am against high and extortionate fees charged by some doctors and specialists. You will find my charges are for cures only, and they are always reasonable and not more than you are willing to pay for skillful and efficient treatment. No man is too poor to receive my best efforts in his behalf.

I am a regular graduate in medicine and surgery, and licensed.
Long established, permanently located, thoroughly reliable.
CALL OR WRITE—No detention from business. Treatment and advice confidential. Hours 8 a. m. to 8 p. m.

Address all communications to

DR. ALBERT F. SNELL

1054 Wesley Ave. Cincinnati, Ohio.

Special Sale On Cotton Blankets

Fancy Cotton Plaid Blankets 65 by 76 inches. Blue and White, Tan and White, Grey and White and Pink and White All Wool finished and regular $2.00 value for

$1.50 Per Pair

Specials in Cotton Blankets at 60, 70, 90 and $1.00 per pair in White, Grey and Tan.

A. BRUNNER & SONS

Corner Second and Market

WHAT DOES IT MEAN TO YOU TO HAVE YOUR EYES TESTED FOR GLASSES?
DOES IT MEAN HAVING YOUR EYES TREATED?

You answer "No," for they are not diseased; they need no medical attention.

If it is not this what is it?

The fitting of glasses is a mechanical process, pure and simple. It has to do with light and how it enters your eyes.

It's the determining whether or not your eye balls are regular in shape, whether too long, too short, irregular in curve, etc.

It's the measuring of their depths, their curves, their nerve supply, their muscle balance that the fitting of glasses have to do. Mechanical processes, every one.

You will find our fitting room equipped with every instrument that a skilled refractionist requires in the taking of these measurements.

You will find that our knowledge and experience in the optical business qualify and enable us to make thorough and accurate "Eye Tests," the fitting of comfortable, becoming, "Suited to Your Requirement" glasses.

We make no charge for examination and recommend glasses only when necessary.

SHUR-ON SPECTACLES

J. F. CARR Jeweler-Optician 424 Chillicothe, Near Gallia

WANTED

WANTED:—Boarders at 909 Front St. 21-3

WANTED:—Girl for general housework, 433 2nd St. 21-1

WANTED:—Lady agents for our famous Knittop Petticoats. Our many agents make good incomes. Experience unnecessary, selling on sight to every woman. Write quick for exclusive territory. Spelman & Co., Chicago. 21-1

WANTED:—Young girl for assistant house work. 819 Findlay. 20-3

WANTED—Girl for house work. Small family. Mrs. C. G. Norris, Fire Brick, Ky. Phone 2004. 20tf

WANTED:—Boy. Must be over 16 years old. Apply Wurster Bros, 419 Chillicothe. 19-3

WANTED:—Girl for general house work, 731 4th St. 18tf

WANTED:—To buy second hand furniture. 115 Market. Phone Y 638. 13-3

WANTED:—Carpets to clean. We make rugs out of old carpets. Portsmouth Carpet Cleaning Co. Revare & Klingman. Home phone 490. 20tf

WANTED:—Paper hanging and cleaning to do. Martin Crain, 1410 Findlay St. 10tf

WAGES:—Notes, rents, board bills, and bad debts collected, large or small. No charge unless collection is made. Dean Law and Collection Co., Rooms 6 and 7, Carr Bldg. 423 Chillicothe st. Upstairs. Phone X 1169. Cut this out.

MISCELLANEOUS

WOMEN:—Sell guaranteed hosiery 70 per cent profit; make $10 daily; full or part time; beginners investigate. Strong Knit, Box 4029, West Philadelphia, Pa. 7-14-21-28

DISTRIBUTING AGENTS:—Either sex. Earn $12.50 per 100. Giving away free packages. Blumer's Perfumed Laundry Starch. All or spare time. Dept. M. V., 3422 Lincoln Ave., Chicago. 21-1

WOMEN:—A money maker. Guaranteed hosiery to wearer. Our proposition beats all others $10 per day. Write immediately. Quaker City Mills, 34 So. 16th St., Phila., Pa. 14, 21

TALK WITH DEAN AND GET YOUR MONEY. 25-tf

FOR SALE

FOR SALE:—About 2,000 second hand pavement brick, $5. Call Otto Zoellner Bros., Jewelers. 21-3

FOR SALE:—Cow. 1611 Chillicothe St. 21-3

FOR SALE:—Well improved Ohio river bottom farm; not far from Portsmouth. Terms reasonable. Also a small garden place. 15 acres. Near the city. Phone X 1361. H. A. Bierley. 21tf

FOR SALE:—Davenport in good condition, 1331 Center or call phone B 1257. 20-2

FOR SALE:—One Beck lense 6½ by 8½; Cincinnati Gem Box; Cincinnati Camera Stand; Portry Camera 8x10. Apply 240 Gallia (old number), two doors below Glover. 20-6

FOR SALE:—Cheap, one ice box, one pair computing scales; two 14 ft. counters, 12 ft. shelving, 1 show case. Also numerous other articles. Owner going out of business next Tuesday. Will sell at half price. Apply 1920 Gallia. 19-3

FOR SALE:—Gas heater, good as new; folding bed, cabinet mantel, etc. W. A. Wurster, 738 5th. 19-3

FOR SALE:—Hand painted pictures. J. B. Heid, 1551 12th. near Lincoln. 19-3

FOR SALE:—Fine driving mare, cheap; is also good saddler. 1144 8th St. 19-3d 1-w

FOR SALE:—Base burner and baby buggy, cheap. 1119 2nd. St. 19-3

CHEAPEST PLACE
In Portsmouth
TO BUY LUMBER
E. M. FUNK,
No. 129 Twelfth Street.

PEEL & CO.

Storage and Auction House. Expert Furniture Packers, Crates and Shippers.
Repair and Upholstery Dept.
Goods handled by experienced men only.
Warehouse Phone 1219.
Office Phone 923

PEEL & CO.
623 SECOND ST.

FOR SALE:—Grocery delivery wagon. Very cheap. Phone X 1361. H. A. Bierley. 21-1

FOR SALE:—Fine six hole Ideal coal range, almost new. Bargain. Call 1202 Chillicothe St. 21-2

FOR SALE:—Fresh cow. 1122 14th St. 21tf

FOR SALE:—One complete barber shop equipment. See Mark Crawford, First National Bank Building. 20-3

FOR SALE:—10 acres known as Gates Hill, also 5 houses and lots. Call W. Beloat at Scioto Fire Brick Co. 20-12

FOR SALE:—5 room, two story house on Hill Top. Will take farm land or vacant lots to the value of $1,000 as part payment. Easy terms. Price $2,275. Apply 1125 18th. Phone A 940. 20-2

FOR SALE:—Collapsible baby carriage. Sewing machines. Mirrors, Brass kettle, House hold articles. 1525 Gallia. 20-4

FOR SALE:—4 room cottage Union street; also 6 room house with alley house 8th St. W. L. Baker, Ohio Valley Bank Bldg. Phone X 902. 20-3

FOR SALE—Good buggy, cheap. See Dr. Tost. 19-3

FOR SALE:—Three room cottage, New Boston, $800. Rents for $10 per month. Phone 714. 5tf

FOR SALE:—3 room cottage, plastered, nicely finished, $700. 1817 Dexter Avenue. 13-12

FOR SALE:—Fine driving horse and surrey. Inquire at Seel's bakery. 23tf

FOR SALE:—Five room cottage corner lot, 60 feet front, Sciotoville, O. Cheap if sold soon. Frank L. Sikes, Masonic Temple Home phone 1401. Bell phone 203 R. 17-5

FOR SALE:—Big bargain. No. 1742 6th St. New, two story, 6 rooms, hard wood floors. Oak finish, $3500. Merle O. Dudnit, Phone A 1183. 17-5

MONUMENTS

The Peerless Granite and Cut Stone Co. has increased its capacity and are in shape to compete with any firm of its kind in the state. New work continues coming in. They figure on the highest class of monumental work. Mausoleums. Home phone 398.

INSURANCE
THAT REALLY INSURES
GEO. W. GRIMES
109 Gallia Street
Home Phone 1209

WANTED TO BUY

If you have for sale a five or six room cottage with bath and other modern conveniences and the cottage is centrally located call on me at once.

GEO. E. KRICKER
Insurance and Real Estate
812 Sixth Street
Phone No. 54

Stop Paying Rent!

Buy a home on easy terms; small payment down, balance same as rent.

Just completed one of the best built cottages on the hill, storm sheated, double hardwood floors, wired for electricity, combination fixtures, stairs to attic, large basement, bath complete, pantry, large closets, front and rear porch; lot 35x136, cement steps and walks, located on Grant street, one square from belt line, 5 minutes' walk from main line; small cash payment, balance as rent $3000

New 7-room house with bath complete, sliding doors, pantry, closets, front and rear porches; located on Timmonds Ave.; street assessments paid; small cash payment, balance as rent $2900

New 6-room cottage, corner Park and Robinson Ave., large rooms, pantry, bath, basement, sliding doors, two cabinet mantels, attic, front and rear porches; a fine small home in one of the best resident districts in city.. $3500

Good 4-room cottage on 9th St., near Offnere, water, gas, cistern, newly painted and papered $1800

Good 3-room cottage, E. 6th St., large lot; $200 cash $700

Houses and lots in all parts of the city; cash or easy terms.
Loans arranged.

WERTZ
814 FOURTH ST. PHONE 1497.

FOR SALE:—Bungalow No. 1715 Hutchins avenue. On Till Top near street car line. Brick veneer, insuring dryness, coolness in summer and warmth in winter. Gables of stucco on metal lath, which together with main walls of brick reduce the cost of upkeep, does not decay and needs no painting. Steam heat, hardwood floors, hot and cold water, gas and electric lights, paved street, street assessments paid, cement walks. Three rooms in basement with cement floors. Five rooms on first floor besides bath room complete, pantry and hall. Attic is floored and may be converted into four rooms, 41 feet front on west side of street. House will be completed in a few days but now ready for occupancy. Price $3,000.00. Terms to suit purchaser. See J. C. Milner or C. M. Searl, Masonic Temple. 21-6

FOR SALE:—A cheap home on Robinson avenue, five rooms, 2 stories street assessments paid. $1500. See C. W. Kileoyne 1218 Grandview avenue. Phone A 1408. 21-3

FOR SALE:—Hotel in junction town; all trains stop. The only hotel in town of 800 population. Best location in Southern Ohio. Poor health cause for selling. Price and terms right. Address Commercial Hotel, Sardinia, O. 17-5

FOR SALE:—A Proctor cook stove fitted for gas and coal with reservoir. 1517 11th. 20-3

FOR SALE:—Empty whiskey and wine barrels. McNally and Grummell, 437 Front St. 16tf

FOR SALE:—One of the best grocery stores in Portsmouth, doing cash business. Good reason for selling. Phone X 1361. H. A. Bierley. 16tf

FOR SALE:—Copies of law prescribing penalty for defrauding boarding houses. Ten copies must be posted in every house for proprietor's protection. Inquire at Times Office. Price per set of 10 25c. 12tf

FOR SALE:—Lot on Rose Ridge 80x660 ft., adjoining property of W. B. Anderson. Private entrance from Brown St. Terms reasonable. Inquire of Chas. N. Anderson, Huntington, W. Va. 12-10

FOR SALE:—Second hand machinery bought and sold. Inquire of D. Labold and Company, 12th and Chillicothe Sts. 17tf

FOR SALE:—Large assortment of shafting, hangers and pulleys. See Con McCauley at Times Office. 15tf

FOR SALE:—New six room cottage on Baird avenue; reception hall, bath complete, hardwood finish, stairway to floored attic. Cellar and barn. Easy terms. G. B. Wittman. Phone Y 1158. 7tf

FOR SALE—Or rent. Tarpaulins. H. S. Grimes, Elk Bldg. 27tf

FOR SALE:—New modern house at a sacrifice. Owner going to leave city. Must sell. Phone X 1361. H. A. Bierley. 4tf

FOR SALE:—35 gallon ¾ inch cast iron kettle. Squared flange. Very suitable for watering trough, spring tank or hog scalding. Inquire at Times Office. 15tf

McGARRY
THE TAILOR
Suits to order from $25 up. Fit and workmanship guaranteed. Over three hundred styles to select from.
We also do neat repairing, cleaning and pressing.
Home Phone 5
21 GALLIA STREET

FOR RENT

FOR RENT:—Old Orpheum theatre. Inquire at Hansen Furniture Co. 19tf

FOR SALE:—Two good farms. Bargain if sold at once. 40 and 50 acres each. Call on or address owner, J. L. Dille, 2229 7th St., Portsmouth, O. 21-1

FOR RENT:—Two furnished rooms with bath, 1621 7th St. 21-3

FOR RENT:—Modern flat, Sixth street; one-half block from post office. See Chas. McCormick at Salvage. 21-3

FOR RENT:—6 room house centrally located. Bath and modern improvements. T. B. Lawson, 1009 2nd St. 21-3

FOR RENT:—Furnished room with bath, 1116 4th St. 21tf

FOR RENT:—Furnished front room. Bath and phone. 725 3rd 20tf

FOR RENT:—Four room house on rear of lot Linden avenue. Phone Y 1336. Call 1663 Highland. 20-1

FOR RENT—Six room house 7th and Broadway. Can be used for grocery or meat market or dwelling. See David Stalder. 20-3

FOR RENT:—Furnished light house keeping rooms, 1024 Gallia St. 20-3

FOR RENT:—Cold storage room 18x17x7. 140 barrel capacity. $5.00 per month. See A. W. Oakes, 113 Second St. Phone A 349. 20-3

FOR RENT:—Two rooms for light house keeping, 1608 7th. 20-3

FOR RENT:—Front room suitable for two gentlemen or man and wife. 1004 corner of 8th and Findlay. 19-3

FOR RENT:—Furnished front room with bath, 817 3rd St. 19-3

FOR RENT:—Furnished rooms for light house keeping. Hotel Portsmouth. 16tf

FOR RENT:—Large first class store room. Plate glass front, corner Ninth and Offnere. T. A. Simpson, Real Estate Agent. 1421 Lincoln. Phone 489. 29tf

FOR RENT:—Four room upstairs flat, 822 12th St. Water and gas; no small children. Call 1805 Timmonds Ave. Home phone B 193. 16tf

FOR RENT:—House at 1518 5th St. Six rooms, reception hall and bath complete. Call next door. J. I. Marsh. 11tf

FOR RENT:—Nicely furnished rooms, single or in suites, with bath and all modern conveniences. 614 Washington St. 27tf

Eugene C. Knox, Masonic Temple, Insures anything Insurable.

REMOVED

The offices of Hutchins & Hamm in connection with that of The Citizens Savings and Loan Association Company, are now temporarily located in Kricker building next door to Central National Bank. We expect to be in our permanent location corner rooms, second floor, in New First National Bank Bldg. by October first.

HUTCHINS & HAMM
CITIZENS SAVINGS & LOAN ASSOCIATION CO.

THE PORTSMOUTH GERMAN BUILDING AND LOAN ASSOCIATION CO.
PAYS 4 PER CENT INTEREST ON DEPOSITS.
EDGAR F. DRAPER SEC'Y
MASONIC TEMPLE

AN OLD MAN WITHOUT MONEY

It is a bitter lot to grow old without means of support.

Every young man should provide against such a dilemma by saving some part of his earnings every week—steadily.

The fund will grow surprisingly, as the years go by.

Open a savings account in this bank and we will pay you interest compounded three times annually.

One dollar starts the account.

Central National Bank
609 GALLIA STREET
HOME FOR SAVINGS

SOCIAL NEWS

Several days ago Mrs. James W. Bannon, Jr., issued initations for a "romper" party on Saturday afternoon, in honor of her attractive little daughter, Persis, and this afternoon twenty-five little boys and girls, in rompers and gingham dresses, assembled at the Bannon home, on Bannon Place, and for several hours the little tots enjoyed themselves on the beautiful lawn, with paper windmills, games and other amusements. Towards the close of the afternoon, Mrs. Bannon, assisted by her sister, Miss Persis Purcell, served refreshments of ice cream, cakes and candies. The souvenirs were Japanese shells, with a tiny toy inside.

Mr. and Mrs. Andrew Reinhardt entertained with a family dinner today, at her residence, 724 Eighth street, in celebration of the twenty-first birthday anniversary of their son, Mr. Clifford Reinhardt. Present at the dinner were the following members of the family: Mr. and Mrs. Andrew Reinhardt, Mr. and Mrs. Chas. Reinhardt and family, Mr. and Mrs. Charles DeAtley and family, of Harrison Furnace; Mrs. Albert Schuyler and family, of Cincinnati; Mr. and Mrs. Earl Reinhardt and daughter, Rachael, Mr. and Mrs. Walter Cook and daughter Vola, Mr. and Mrs. A. J. Finch, Mr. Walter Reinhardt, Mrs. Clifford Reinhardt and Miss Nell Shea. During the afternoon photographer George Hawkins made a picture of the family group. Among the many handsome presents received by the guest of honor was a gold watch from his sister and brother-in-law, Mr. and Mrs. Walter Cook.

Miss Lorraine Cross, of Cleveland, who is the guest of Misses Haldeman, will sing an offertory at All Saints church Sunday morning. Miss Cross has a beautiful voice and the announcement that she will sing at All Saints has been heard with pleasure.

The Graham (Va.) news in The Bluefield Telegraph of Friday had the following note of local interest:

"Miss Martha McGuirk, of Portsmouth, O., Graham's talented music teacher in the high school, will sing tonight at the Methodist church, when Miss Jordan delivers her interesting lecture, 'The Little Rebel.'"

Mr. and Mrs. L. P. Haldeman and daughters, Helen, Augusta and Eleanore, and their guest, Miss Lorraine Cross, of Cleveland, will leave Monday in the Haldeman automobile for Cleveland, where Misses August and Helen Haldeman will attend the Laurel school for girls this winter.

Mrs. Albert Wilhelm, of Fifth street, is spending two weeks in Cincinnati, visiting relatives.

Mr. and Mrs. Harry Stalder and little daughter, Imogene, of Eleventh street, will go to Urbana today to visit with Mr. Stalder's mother.

Mrs. Theodore Doty has returned from a visit in Chillicothe and Springfield.

Mr. and Mrs. W. D. Tromper will entertain Mr. and Mrs. J. L. Watkins and family and Mr. and Mrs. L. P. Haldeman and family and their guest, Miss Lorraine Cross, of Cleveland, at their bungalow, on the West Side.

Mrs. F. C. Goodwin's guests, Mrs. O. R. Williams and Misses Jennie and Mabel Williams, will leave Monday for Harison, Ind., for a visit on their way home to Santa Barbara, California.

Mrs. J. M. Stockham entertained a number of little folks delightfully this afternoon at the Stockham residence on Offnere stret, in celebration of the eleventh birthday anniversary of her daughter, Violet Stockham.

Games and other amusements were arranged for the pleasure of the little guests and delicious refreshments of ice cream and cake were served in the dining room.

The table was charmingly arranged with green and white decorations, and a large birthday cake, holding eleven burning white and green candles, occupied the center of the table. Each guest was presented with a fancy basket of candy as a souvenir of the occasion.

Those present were Dorothy Goetz, Alice Mathiott, Doris Dupuy, Jean Simpson, Marguerite Campbell, Bertha Louise Sollards, Katherine Lock, Esther and Helen Redepenning, Louise Beatty, Katherine Warner, Thelma Warner, Vernon Manley, Alice Mills, Lillian and Dorothy Ferund, Virginia McMahon, Dorothy Patton, Elizabeth Lock, Helen Hartinger, Helen McBride, Dorothy and eilleu Dowling, Helen and Elizabeth Lowry, Virginia Spencer, Virginia Alger and Virginia Goetz.

Mrs. C. M. Crawford and daughter, Louise, and Mrs. C. B. Fowler and daughters, Elizabeth and Catherine, motored to this city from Ironton yesterday afternoon and visited with friends.

Mr. and Mrs. L. D. York, Mrs. Ed Stevens and Mrs. Paul Eseelborn motored to Ironton yesterday in the York car and spent the day with Mrs. Harry Mountain.

The May Division of the Woman's Home Missionary Society of Bigelow church will give a Kensington on Friday afternoon, September 27, at the residence of Mrs. Lawrence Neudeorfer, 1309 Ninth street.

Mr. and Mrs. Will Geswine have as guest their sister, Miss Mabel Parnell, of Ironton.

Dr. and Mrs. Edgar Wilson, of Wheelersburg, were guests of Mr. and Mrs. W. P. Lewis, of Ironton, Friday evening.

Mrs. H. W. Hargett, of Emporia, Kansas, arrived in this city this evening to remain over Sunday as the guest of Mrs. J. J. Rardin, of Waller street. Mrs. Hargett is enroute from Delaware, where she accompanied her daughter, Miss Helen, who entered Ohio Wesleyan University for a course of study. Rev. and Mrs. Hargett are former Portsmouth residents, having resided here during Rev. Hargett's pastorate at Bigelow church.

Judge James Keaton has returned to Oklahoma City, after a few days' visit with Dr. and Mrs. Howard Sollards.

Mrs. Severs, of 414 Waller street, who was visiting her daughter, Mrs. C. E. Wahsley, of Sandy Hook, O., returned home.

Mr. and Mrs. C. O. Dressler and Mrs. Louisa Rockey, of Bowling Green, Ind., are guests of Mr. and Mrs. C. J. Miller, of West Third street.

Invitations to the marriage of Miss Mayme Johnley to Mr. John Graf, which will be solemnized next Tuesday by Rev. Father Mertian, at the Catholic church at McCullough, have been received by local relatives and friends.

The bride-to-be is an estimable young woman of the Rushtown vicinity, while Mr. Graf is a prominent young farmer of Pond Creek.

At half-after six o'clock this morning a happy wedding party was grouped at the altar in St. Mary's church, celebrating the nuptials of Miss Clara Frederick and Mr. Bernard Burling. Rev. Father Goebel read the low nuptial mass, which was his first wedding service since taking charge of St. Mary's parish. Miss Rosella Hasner, gowned in a charming dress of pink voile, large white picture hat, and carrying pink roses, acted as bridesmaid, and Mr. Albert Burling was the groom's attendant.

The attractive bride wore a beautiful gown of white embroidered voile, and her veil of tulle was caught to her hair with a wreath of bride's roses.

Following the ceremony a dainty wedding breakfast was served at the home of the groom's mother, Mrs. William Burling, on Franklin avenue, the guests including only the immediate relatives of the bridal couple.

In choosing today for their wedding, the birthday of the pretty bride was also celebrated. Before leaving on the noon train for the East, where they will spend a part of their honey-moon, the bride donned a modish suit of tan, with hat and gloves to match.

On their return Mr. and Mrs. Burling will go to housekeeping in a cosy cottage on Eighteenth and Summit streets, which is all furnished.

The groom is the sixth son of Mrs. William Burling and is employed as machinist at the Terminals.

Miss Lula Kress, of Buena Vista, is visiting friends in this city.

Miss Florence Ackerman, of Huntington, W. Va., arrived today for a visit with Miss Elizabeth O'Ruark.

Mr. and Mrs. George Long, of 919 Chillicothe street, celebrated their first marriage anniversary Thursday evening by entertaining a number of their friends with a card party. After a series of spirited games Mrs. Ernest Hamberlin and Mr. Ed McGinnis were awarded the head prices and Mrs. Ed McGinnis and Mr. Ben Wiegers the booby prizes. Music was furnished by Mr. Cleveland Brandell and at a late hour the hostess served ices and cake to the following guests: Mr. and Mrs. James Long, Mr. and Mrs. Ben Wiegers and son Bernard, Mr. and Mrs. Will Ehrman, Mr. and Mrs. Wilbur Reeg, Mr. and Mrs. Ed. McGinnis and son John, Mr. and Mrs. Ernest Humberlin and daughter Thelma, Mr. and Mrs. Harry Cooper and family, Mr. and Mrs. Berger and son Tilley, Mrs. Nell Warden and daughter Anna, Mrs. Sam Simcox and daughter, Mrs. Roy Rogers, Mr. and Mrs. Fred Heisel.

Attorney Theo. K. Funk and wife returned home Friday midnight from Detroit, where they attended the wedding of their daughter, Miss Laura, to Mr. Harold Wendelken.

After serving as president of the Scioto County W. C. T. U. since 1906, Mrs. C. W. Rowe retired as active president in favor of Mrs. O. C. Coverston, who was elected at the convention held Friday afternoon at the Free Baptist church. The convention elected Mrs. Rowe as honorary president, thus conferring upon her a much deserved compliment. She has worked hard and untiringly for the success of the Union, and during her six years' service as president, she has gone through three very strenuous campaigns. Other officers elected at the meeting Friday were: Mrs. Lucy Beck, vice president; Mrs. Kate Reiser, recording secretary; Miss Sarah Wooten, corresponding secretary; Mrs. Ella Chase, treasurer. The convention adjourned without choosing a place for the next meeting. Other business transacted at the convention was told in Friday's Times.

Arthur Findeis, formerly employed with the Hibbs Hardware Company, is in Columbus in attendance at Ohio State University. He will be joined next week by his mother, Mrs. Louisa B. Findeis, of East Eighth street, who will make her home in the Capital city while her son is attending school.

Members of the Freshman class of the high school at a meeting Friday afternoon elected a strong staff of officers to pilot the class craft through the stormy seas of the first year. Richard Prince was chosen president; Carl Fisher, vice president; Massa Foley, secretary; Hugh Ruel, treasurer; Stephen Chick, sergeant-at-arms, and J. I. Tuggart, factulty member.

Red Men To Visit Rarden

Members of Seneca Tribe, Improved Order of Red Men, of this city, will journey to Rarden tonight to participate in the ceremonies to be conducted by the Rarden lodge, in the initiation of a large class of candidates. A special program has been arranged for the occasion. The degree work will be put on by the local order.

Elocution lessons given by Miss Geneva Adams. Phone X 1218.

DR. EDWARDS' DANDELION TABLETS AND PILLS
Act On the Stomach
So that Indigestion, Constipation and Foul Bearth are overcome; the Sluggish Liver becomes active; the Uric Acid which causes Rheumatism and Kidney trouble is cleared from the system.
There is No Griping
Clear Complexion, Brightened Eyes, Blotches and other facial Blemishes gone, show the poisons are Eliminated; the Blood Purified.
With Pure Blood You Have No Disease.
Purely Vegetable and so guaranteed under the Pure Food and Drug Law. They contain neither Opiate, Mineral or other harmful Drug.
For sale at all leading druggists.
THE SCHENCK CHEMICAL CO., New York City.

For Women Who Care

Of course you use an antiseptic in your family and in the care of your own person, and you want the best.

Instead of what you have been using such as liquid or tablet antiseptics or peroxide, won't you please try Paxtine, a concentrated antiseptic powder to be dissolved in water as needed.

Paxtine is more economical, more cleansing, more germicidal and more healing than anything you ever used.

Paxtine ANTISEPTIC

In the toilet—to cleanse and whiten the teeth, remove tartar and prevent decay. To disinfect the mouth, destroy disease germs, and purify the breath. To keep artificial teeth and bridgework clean and odorless. To remove nicotine from the teeth and purify the breath after smoking. To eradicate perspiration odors by sponge bathing.

As a medicinal agent for local treatment of feminine ills where pelvic catarrh, inflammation and ulceration exist, nothing equals hot douches of Paxtine. For ten years the Lydia E. Pinkham Med. Co. has been regularly advising their patients to use it because of its extraordinary cleansing, healing and germicidal power. For this purpose alone Paxtine is worth its weight in gold. Also for nasal catarrh, sore throat, inflamed eyes, cuts and wounds. All druggists, 25 and 50 cents a box. Trial box and testimony of 31 women free on request.
THE PAXTON TOILET CO., Boston, Mass.

ELEMENTS OF SAFETY.

Another element of safety to Royal depositors lies in the fact that all our loans which are made on First Mortgage on Improved Real Estate only, are paid back in small weekly or monthly installments which constantly reduce the principal and increase the relative safety of the loan.

Again, the Royal is operated under the strict Building Association laws of Ohio and is under state supervision and inspection.

No depositor in an Ohio Savings and Loan Company, operating under its Building Association Laws, has ever lost a dollar.

Royal deposits are secured by the entire assets of the company.

If you have a Royal Deposit Book, you are absolutely safe.

Any account, large or small, is welcome.

THE ROYAL SAVINGS AND LOAN COMPANY
819 GALLIA ST. UPPER MARKET SQUARE.

LOST

LOST:—Pocket book, containing small sum of money somewhere on Gay and Gallia from 7th to Chillicothe. Finder call Home Phone A 616. 17-3

LOST—Gold locket studded with chipped diamonds containing two pictures. Initials "E. M. C." Reward for return to 925 Washington. Phone A 1263. 21-3

GET
An accident policy before going on that vacation. We can furnish the most liberal policy at a reasonable expense. Phone us and we will call.
The Frank B. Finney Co.
819 Gallia Street
Upper Market Square

FOR RENT:—Office rooms or furnished rooms suitable for gentlemen. 717 Eighth St. near Chillicothe. Inquire Mrs. Augustus Schirrmann. 21tf

FOR RENT:—Furnished front room suitable for two gentlemen or one. One square from post office. Apply Southeast corner 5th and Washington. 21-3

FOR RENT:—Two unfurnished rooms on Hill Top; all conveniences. Phone A 762. 21tf

FOR RENT:—Six rooms, bath, side hall, laundry, finished attic newly papered, varnished and floors grained $22. 1532 Third St. John Rottinghaus, 1504 3rd. 21-3

FOR RENT:—Furnished room for light house keeping, 852 4th corner Gay. 21-2

FOR RENT:—Two nicely furnished rooms. One-half square from main car line, two squares from post office, all conveniences. 725 8th. 21-3

SOCIETY

..e engagement and approaching ..iage of Miss Leola Blackburn .. Mr. Robert Kress was an..nced Friday evening at a party ..n by Mr. and Mrs. J. E. Black..n, parents of the bride-elect, the ..ts including the following inti..e friends of Miss Blackburn: ..es Annabelle Schuyler, Anna ..ller, Garnet Beloat, Mary and ..y Bennett, Effie Cofer, Ella and ..a Chick, Emma Freytag and ..a Bergen.

..ring the course of the evening ..mpting repast was served at a ..tily decorated table, in the cen.. of which was arranged a min..re fishing pond, with a pole for .. guest, who each fished out a ..er heart, on which was an in..ption conveying the happy news .. the guests.

..iss Blackburn resigned her ..ition today in the millinery de..tment of Marting's store, where .. has made many friends by her ..sing manner, to prepare for her ..riage, which will take place on ..dnesday, October the second. ..r. Kress is engaged in business .. Buena Vista.

..hile attending the All Saints ..man's Auxiliary at Beattyville, ..ursday, Miss Margaret Williams ..d the misfortune to fall, which ..ulted in knocking her knee-cap ..t of joint, causing a painful in..ry that will keep her confined to .. house for some time.

Miss Emma Cramer and Miss ..rgaret Ricker have gone to their ..rm on Bear Creek for a few days' ..it.

Mrs. James Ettinge, accompanied ..r mother, Mrs. Heyser, home to ..w York City for a visit. Enroute ..ey will visit in Washington, D. ..

Mrs. Edith Garver and son, Glen, .. Offnere street, have arrived home ..m Cincinnati, where they spent ..ree months visiting her sister, ..s. Ella Duzan.

Miss Addie Vernier went to Chil..othe today to remain over Sun..y, visiting with friends.

The engagement of Miss Anna ..lark, of Hamlet, N. C., a former ..ortsmouth resident, to Mr. John ..helmont, of Denver, Col., has been ..nounced, the wedding to take ..ace on October thirtieth, in Ham..let. Miss Clark visited in this city in the spring as the guest of Miss Laura Barr, of Fourth and Offnere streets.

Miss Annabelle Held, of Gephart Station, will entertain with a party this evening at her home in honor of Miss Josephine Armbrust, teacher in the Gephart school. The guests will include Misses Zelma Bauer, Edith Colegrove, Carol Knight, Alta Colegrove; and Messrs. Arthur and Everett Colegrove, Jacob and Willard Walter and Willard Knight.

Rev. C. Streich, of Cleveland, is coming next week from Cleveland to visit his son, Mr. Phil Streich, and family, of Sixth street.

Mr. and Mrs. O. T. Davis, of Sixth street, left this morning for Lafayette, Ind., to remain over Sunday with Mrs. Davis' brother, Mr. Samuel Savage.

Mrs. Mary Boynton, of Third street, left today for a visit with relatives in Greenup, Ky.

Anselm Skelton went to Cincinnati today to enter on his last year in the Cincinati Law School. After his graduatio in June, Mr. Skelton expects to open an office in this city.

Mrs. Owen Hopkins and son, Robert, have returned from Carter City, Ky., where they went to attend the funeral of her mother, Mrs. Robert Warnock. Her father accompanied them to this city, where he expects to spend the winter with Mrs. Hopkins and another daughter, Mrs. D. E. Holbrook.

Miss Juanita Yarnell returned to her home in Shelby today after a visit with Misses Carrie and Merle Sowers, of Lincoln Hill.

Miss Gladys Edwards has resigned her position in the office of the Portsmouth Steel plant and will leave next week for her home in Chicago, where she has secured an excellent position. She will be accompanied by her sister, Mrs. Sampson Varner, who will visit in Chicago for several weeks. Mr. and Mrs. Varner are preparing to move this week from the flat at 1002 Second street, and Mr. and Mrs. Guy Thompson, who have been occupying apartments in the "Grimes," will move into the flat vacated by the Varners.

Mrs. Joseph Brant, of Lucasville, is visiting her daughter, Mrs. Glen Rardin.

Mesdames T. C. and H. C. Lantz of Eleventh street, left Friday morning for Harrisonville, where they will spend several days with their mother-in-law, Mrs. Henry Lantz.

ABSOLUTE SECURITY

There is no better security on the market than First Mortgage loans on Real Estate. The law provides that a Building and Loan Association must invest its funds in this class of security.

Our full assets, $230,000.00 are so invested, and the present marketable value of this property, at its lowest estimate, is $500,000.00.

This is the class of security we give our members for money invested with us.

We have paid 6 per cent compounded semi-annually for 21 years.

THE PORTSMOUTH SAVINGS & LOAN COMPANY
OPERA HOUSE BUILDING

The Duchess Of Marlborough

"Say, Grace! do you believe the Duchess of Marlborough ever gave a letter to Mrs. Mason recommending her hair treatment?"

"Yes, Mary, of course, I do. ..here is a little book that comes ..ith each tube of the shampoo that ..ntains a photo - reproduction of ..er hand-written letter, also one ..rom Mme. Melba, Baroness Ram..ey and Mrs. Levi P. Morton."

"But, Grace, I never heard of a ..rivate formula of a noted hair ..pecialist enjoyed exclusively by ..illionaires, royalty and the elite, ..eing brought within reach of the ..eneral public before, did you?"

"No, Mary, but it is really wonderful what Mrs. Mason's Old English Shampoo Cream will do for ..ne's hair.

Frank Amann, Druggist, Portsmouth, Ohio, will have very hard work to supply the demand if he continues to sell it for 25c a tube, ..nough for three or four shampoos." They will return your money if you don't like it.

DESIGN FOR SHIRTWAIST

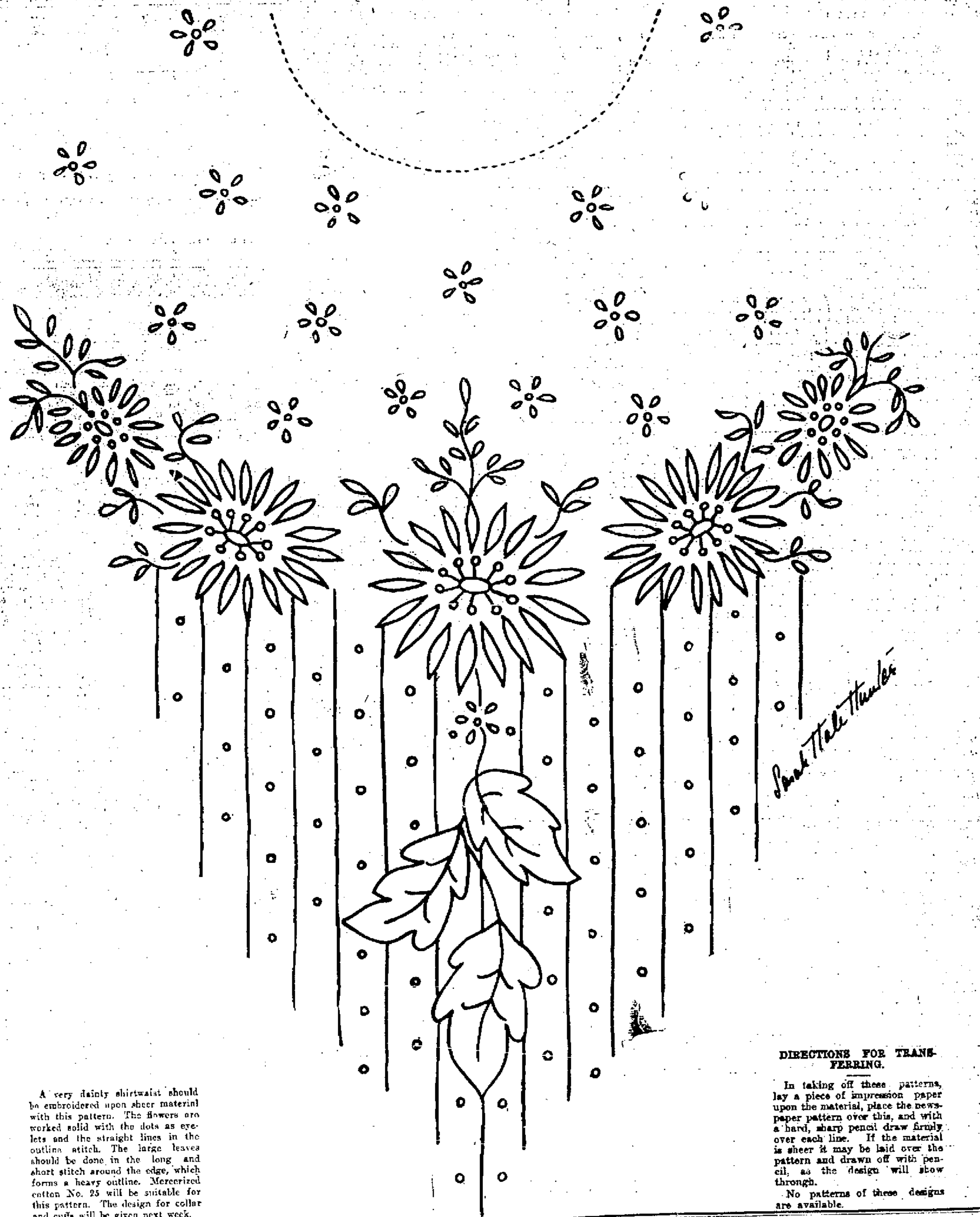

A very dainty shirtwaist should be embroidered upon sheer material with this pattern. The flowers are worked solid with the dots as eyelets and the straight lines in the outline stitch. The large leaves should be done in the long and short stitch around the edge, which forms a heavy outline. Mercerized cotton No. 25 will be suitable for this pattern. The design for collar and cuffs will be given next week.

DIRECTIONS FOR TRANSFERRING.

In taking off these patterns, lay a piece of impression paper upon the material, place the newspaper pattern over this, and with a hard, sharp pencil draw firmly over each line. If the material is sheer it may be laid over the pattern and drawn off with pencil, as the design will show through.

No patterns of these designs are available.

Miss Dolly Wise

She is here to answer any and all questions concerning love, matrimony, troubles, woes, etiquette, etc. Inquiries should be addressed to Miss Dolly Wise, care The Daily Times, Portsmouth, Ohio.

Dear Miss Wise—Should a young ..ady take the arm of her partner ..r the dance?—N. G.

.. He might want to use it ..

..ar Miss Wise—One of my man ..ds often remains rather late .. calling in the evening. My ..er objects to this, but how can .. vent it? Please tell me what ..—Genevieve.

..vite father in some evening to ..tertain your friend.

My Dear Miss Wise—I am troubled with sleeplessness. What can I do —Wideawake.

Would suggest that you start at Scioto bridge, run up around the golf links a time or two and come back to Chillicothe St. You might find help by swimming over to Fullerton and back.

Dear Miss Wise—I am very much .. way of meeting him? —Anxious One.

No doubt the matrimonial bureau has his address.

Dear Miss Wise—How may one get rid of an undesirable acquaintance?—Desperate.

Arsenic.

Dear Miss Wise—Please explain the way for a man and woman to enter and leave a public dining-room. —Questionette.

Doing the Highland Fling would be cute.

Miss Wise—Is it proper to kiss your girl friends on the street?—Antoinette.

The cheek is better.

Dear Miss Wise—My husband occasionally goes away on business trips. Is there any objection to my accepting theater invitations from one of my bachelor friends in my husband's absence?—Bored.

Not if you can keep it from the man, although in a general way she may tell him when she is apt to be at home.

Miss Wise—Are the skirts to be narrower this fall?—Miss Fashion.

The paint brush will be in demand if they are.

Miss Wise—I have known a young man for two years, and sometimes he seems to care for me, and at other times he seems so indifferent. Do you think he cares for me, and what should I do?—Rosemary.

Leap year will soon be over, Rosie.

Dear Miss Wise—Can you tell me the nicest way of announcing an engagement?—R. T.

A small notice of the engagement is usually inserted in the social column of one of the newspapers. A nice way, however, is for the prospective bride to invite a few friends in to tea, or luncheon, and to announce it to them at this affair. The decorations might give a clew to the secret. For instance the ice cream might take the form of Cupid and the cakes be heart-shaped, the floral center-piece being either a Cupid's bow in the shape of a heart. Place cards might assume the same shape.

Intimate friends who are not present at the announcement should be told the happy news by letter, which should reach the recipient the same day as the news is told to the world.

Dear Miss Wise—I have a young man friend who says he loves me dearly, but I do not care for him only as a friend. Would you advise marriage?—M. C.

No. Marriage without love is causing the divorce evil.

Dear Miss Wise—What is your opinion of a week-end visit?

The term undoubtedly implies more than it literally expresses. It includes the first day of the week, as well as the last. Every hostess expects her guests to remain until Monday, when giving them an invitation for the week-end.

Dear Miss Wise—On entering a ball room, should I step with my right foot first, or my left?—Dancer.

Your right foot forward will place you more at ease in walking or standing.

Dear Miss Wise—When a girl asks a man to come and see her, is it right for her to set the date for his first call?—Frances.

Honoring Miss Faye McColl, of Washington, D. C., who is enjoying her visit with relatives in this city, Miss Pearl Loft entertained informally last evening at her residence on Seventh street, the guests including Misses Jennie and Lily Emmert, Alma Gulker, Kate Mault, Louise McCall, Gladys Damon, Messrs. Charles Hubbard, Charles Lawill, Fred Morehead, Walter Baker, Arthur Beumler, Albert Clausing, Roy Dilon, Stanton Shela, William Edwards and Oscar Strickland.

Music and games, followed by excellent refreshments, were the pleasures of the evening.

Mrs. Harry Mountain (Amelia Frost) and Miss Carrie Norton, of Ironton, issued invitations to a reception at "Gray Gables" on Friday afternoon, September 27th. A number of local women received invitations.

Miss Gertrude Hines, of Columbus, who has been spending the week with her sister, Mrs. A. O. Winger, of 1815 Offnere street, returned home Friday. Their father, F. M. Hines, spent Saturday and Sunday here.

Mrs. Mary Damarin was painfully injured Thursday night, when she fell head foremost down the stairway at the home of her daughter, Mrs. Henry T. Bannon. Mrs. Damarin does not know whether her heel caught on the step, but in some manner she was thrown forward and to the bottom. Her back and shoulder were badly bruised and her forehead is black and blue where she struck a step in the descent. The attending physician states that no bones were broken, but her injuries will keep her confined to her room for some time.

Mr. and Mrs. E. P. Ewing and Mrs. Alexander Glass, who motored to this city from Wheeling, W. Va., a few days ago, returned home Saturday. The visitors enjoyed lunch at the Portsmouth Steel Company's plant Friday.

Mr. and Mrs. George C. Winkler, of Martinsville, Ind., are the guests of their sister, Mrs. A. L. Beatty, of Waller street.

Mrs. Luta Jones, of Second street, has gone to Huntington for a visit. She was accompanied by her mother, who has been here from Maysville on a visit.

The social and dance given by the Tribe of Ben Hur for its members Friday night was well attended. The social session was followed by the dance, and the dancers enjoyed the merry whirl until a late hour. The tribe orchestra furnished the music.

Mrs. Thomas Lenier, of Franklin avenue, has returned home from a visit to her mother, Mrs. Alex. Lerch, of Buena Vista. Miss Katherine Knight, who has been Mrs. Lenier's guest the past ten days, has returned to Cincinnati.

Mrs. Owen Hopkins and father, Mr. Holbrook, have returned from Carter City, Ky.

John F. Rogers, of Washington C. H., arrived in the city Friday night and was the guest of his sister, Mrs. C. W. Rowe. He left Saturday for Haverhill, where he will join his wife and children, who have been visiting at the home of Mrs. Mary E. Yingling.

Restore Your Gray Hair

without dyes to its youthful and natural color by—

Urico TRADE MARK REG.

Gray Hair Restorer

It is absolutely harmless to the hair and scalp, as it contains no lead or other injurious matter or sulphur, and it is as clear as crystal. It is simple to apply and positively restores gray and faded hair to its actual youthful color. Prevents dandruff, keeps the hair soft and smooth, and its use cannot be detected. Price per large bottle, $1.00. Delivered anywhere on receipt of price.

FREE—TODAY! A Large Sample of **Urico Complexion POWDER**

It is imperceptible, adhesive and perfectly harmless. Will not fill up the pores. Refreshes, preserves and beautifies the skin, giving it a natural, youthful color without aid of rouge or tints.

Price Per Large Box, only 50c

All URICO Toilet Preparations have an absolute money back guarantee from the manufacturers, F. Chey & Co., Chicago, all of whose products are guaranteed under the Pure Food and Drug Act.

All URICO Toilet Preparations are sold by GOODMAN BROS. & CO Ports., O. Try Some of Them Today

E. W. MATHIOTT, Prop. of The Factory Shoe Store

Makes Sells and Repairs **SHOES**

1020 Gallia, Opposite John.

SUGAR BOWL

O. S. SLATTERY, Prop.

Fine Sodas a Specialty. Pure Candies Ice Cream

You don't run any risk of impure goods here.

Phone 1474. Gallia and Findlay

Death Draws Curtain Upon A Useful Life

A long, useful and interesting career closed when life's curtain dropped, Friday evening at 6:30, for Grafton Johnson, aged 82 years, retired citzen of No. 634 Second street.

Mr. Johnson succumbed to heart failure after having been in an unconscious state for three days. He had been failing rapidly for the past four weeks and realizing that his end was near, called in Undertaker Roy Lynn recently and made all arrangements for his burial, and these will be complied with.

Mr. Johnson for the past four years has been assisting his wife, Mrs. Lila Vanzant-Fowler-Johnson, well known missionary, in looking after the Hamilton-Peebles Free Reading rooms. Previously, from the time they moved to Portsmouth from Kentucky 14 years ago, he was employed as elevator operator at the lower Irving Drew shoe factory.

Mr. Johnson was born at Baltimore, Md. For 17 years he was chief clerk in the B. & O. railroad offices at Mt. Clare, Baltimore. He was the first paid passenger to ride over the mountain line of the N. & W. railway through the Virginias. He was for a time engaged in the mercantile business at Charleston, W. Va, and at Salem, Va. It was at the latter place that his second marriage occurred. His wife had died and three children of that marriage have all since passed away. The surviving widow had clerked for him in his store at Salem for three years before their marriage. He was the youngest son of Grafton Johnson, a shoe manufacturer of Baltimore, who died from the effects of exposure while trying to save a valuable library of the Baltimore prison, of which he was Sunday school superintendent. He was the last survivor of the family. A sister-in-law, Mrs. Julia Johnson, resides at Baltimore and is 91 years of age. Virgil Fowler, the Second street photographer, is a step-son.

Mr. Johnson, in his early days, was a member of the Methodist church, but infirmities prevented him from attending church here. All of his family were stanch Methodists. One of his last requests was that Rev. Alfred Hughes, pastor of Bigelow church conduct the services over his remains. The services accordingly will be held at the late home Sunday afternoon at 4 o'clock. The body will be taken to Cincinnati by Mr. and Mrs. Fowler early Monday morning to be cremated. The ashes will be brought back to Portsmouth to be taken by the widow to Baltimore for burial alongside those of his father in Mt. Olivet cemetery.

(A Tribute By a Friend.)

It is not given to many men to have eight decades of life filled so full of interesting detail as it was to Grafton Johnson, aged 82, who calmly passed away at his home at the Hamilton-Peebles Reading rooms last night. He was the last of an old Maryland family that came over from England with Lord Baltimore in the reign of Queen Anne. With the death of his particular line of which Grafton Johnson was an honored part, ceases, his children by a former wife having died long ago. There are members of connecting lines, however, and the name of Johnson is an honored and illustrous one in the annals of Maryland, among whom Beverly Johnson and Bradley Johnson may be mentioned. The Johnsons of Kentucky came from Maryland and were of the same original Lord Baltimore stock.

Born and reared in Baltimore, deceased probably knew more of the business, political and social life of the city up to two decades ago than any other person in Portsmouth. He could converse interestingly of the Bonaparts, the Pattersons, the Booths, Edgar Allen Poe and all the old-time characters of the Monumental City. He was a genial companion, with all the old Maryland politeness, gentleness and chivalry. He was a typical Maryland gentleman of the old school. He loved his city and his state. He saw the regime of slavery go out and that of freedom, and was in the midst of the exciting times incident to the political and social transition. He didn't go into either army, and while in favor of the Union and opposed to slavery, his temperament and traditional training did not permit him to speak harshly of the Southern people in their starved venture. At one time the federal troops at Annapolis were in hard lines for want of provisions and other necessities which the government could not relieve at that particular time, and Mr. Johnson, then a well-to-do man, at his own expense purchased supplies and had a squad take them to the camp and thus relieved the suffering soldiers. He also had men clean up the camp and put it in sanitary condition. For this service the government in later years tendered him a pension, but this he declined to accept.

He was living in Berkley county, Va., when the John Brown raid at Harper's Ferry occurred, and did duty with the Virginia militia on that occasion. He was in the service of the Baltimore & Ohio Railroad company for many years, as chief clerk and head of a department. During the great strike of 1877 he did as much as any one to keep the men in his department from committing imprudent acts. He had the respect and love of both magnates and employes, and went freely among the toilers when such a course would not have been prudent for anyone else. Even the military on duty permitted him to go and come at will.

Mr. Johnson was not a partisan politically, and of late years frequently voted with a third party. He had positive convictions on all subjects, but respected the opinions of others, whatever they might be. He was always neat and dressy, polite and graceful of movement, typical of the old Maryland ancestry. Many men become careless of personal appearance long before reaching his age, but he was the same to the last. A distinguished characteristic was his gentleness and consideration for others. His death causes universal sorrow. He approached the great change without tripidation and his life went out peacefully like the end of a summer dream.

His ashes will rest in a beautiful cemetery in the city he loved.

OBITUARY

Bertha A. Riley.

Following a six weeks' illness with typhoid fever, Bertha A. Riley, a Scilly shoe worker, died Saturday morning at 7:30, at the boarding house of Mrs. A. Seamyhorn, 1326 Eleventh street. Miss Riley was only seventeen years of age. She was a popular shoeworker, and her sweet disposition won her a legion of friends. In the little village of Rarden she was well known and loved.

She is survived by her parents, Mr. and Mrs. Sherman Riley, of Rarden, one brother, Dale, of Rarden, and four sisters, Ivy, of Portsmouth, and Flossie, Edith and Clarice, of Rardin.

The remains were taken to the former home at Rardin, Saturday afternoon. The last rites will be conducted Monday with Rev. Bagby in charge of the services. Burial will take place at the Mt. Joy cemetery.

Charles R. Larue.

Charles R. Larue, aged 20, an employe of the N. & W. terminals, died at the home of N. C. Adams, of No. 1822 Sixth street, Friday evening after a three weeks' illness with typhoid fever. The remains will be shipped to the young man's old home in Mt. Calm, W. Va., tonight, for burial.

Pendergrass.

The Waverly News has the following account of the death of Elmer Pendergrass, who was well known here:

"Elmer Pendergrass, a well-known and respected young man and who resided in this city until three years ago, died Wednesday morning at the home of his parents, Mr. and Mrs. Joel Pendergrass, after a lingering illness of rheumatism. The deceased was born in this county, near Omega, and was 29 years of age. Mr. Pendergrass is survived by his wife and one child. The remains were laid to rest in Evergreen cemetery Friday afternoon."

Howard Liston.

Diphtheria claimed another victim in the death at Lombardsville at midnight Friday of Howard, the 10-year-old son of John Liston, a farmer. The boy had been ill with the disease for ten days, and according to Dr. Gordon, of Otway, the attending physician, the parents would not permit him to administer anti-toxin. Paralysis of the heart was the direct cause of death. Young sons of John Ross and Thomas Miller, of Hoffer's Hill, also died of diphtheria this week.

Infant Schreiber.

The 3-months-old baby of Mr. and Mrs. M. D. Schreiber, of Ironton, formerly of this city, died Friday afternoon.

Rev. John Heiniger.

Corporal Lewis G. Heiniger, in charge of the local recruiting station of the United States army, received the sad news Friday night, of the death of his father, Rev. John Heiniger, D. D., pastor of one of the leading German Lutheran churches in Brooklyn, N. Y. Rev. Heiniger had been ill for the past month, but it was not thought that his sickness would terminate fatally. He was 70 years of age, and organized the Emanuel Synod, of which he was president for many years. He had been a minister since the Civil war, having received his education in Switzerland. His wife passed away several years ago. He is survived by four sons and three daughters, all of whom are married.

The funeral will be held at Cleveland, Ohio, next Monday. Corporal Heiniger left for that city Saturday evening.

Live well and let live. Eat Joe Hoerth's bread and get fat. Union made. 21-3t

JOHN DICE
Undertaker
Calls attended to, day or night.
C. E. KEAN, Embalmer
816-818 Fourth Street.
BOTH PHONES.

GEO. PFEIFFER
FUNERAL DIRECTOR AND EMBALMER
Corner Eighth and Chillicothe.
Home Phone 711
Bell Phone 831-R.
LADY EMBALMER.

F. C. DAEHLER CO.
Funeral Directors
—AND—
UNDERTAKERS
BOTH PHONES

LOCKED UP AT OWN REQUEST

A well dressed young man giving his name as Coleman D. Pattie, and his occupation as a shoeworker, called at police headquarters Saturday noon and asked to be locked up. He said he had been drinking for several weeks and insisted on being locked up before the police got him. He was accommodated. A traveling card found among his effects showed he was a member of the Frankfort, Ky., lodge of Elks and in good standing.

$80,000,000.00 Lost Annually By Wage Earners

Dr. Sadler estimates that about $80,000,000.00 in wages is lost annually to the American people as a direct result of colds. Lost time means lost wages and doctoring is expensive. Use Foley's Honey and Tar Compound promptly. It will stop the cough and heal and soothe the sore and inflamed air passages. Cure your common colds quickly, and prevent their developing into more serious conditions. Foley's Honey and Tar Compound contains no opiates. Is safe for children. The genuine is in the yellow package.

For sale by The Fisher & Streich Pharmacy.

Will Pave Streets

Bids will be advertised for by the city Monday for the paving of Washington street, between Front and Second streets. All abutting property owners favor the improvement.

Live well and let live. Eat Joe Hoerth's bread and get fat. Union made. 21-3t

WRITES CARD ABOUT TAFT

Ed Times:—The Blade this morning has a large picture and a page on "The Thoughtful Taft." It is a beautiful illustration, but he has

ANOHER THINK COMING

if he thinks they say he has, as stated in this article are his own. But, of course, this boiler-plate Republican literature is gotten up regardless of facts.

"TAFT'S TOO LATE THINKING" would be fully as illustrative, and much more truthful. He is absolutely a back number. His chance of election to the presidency of the United States is nearly as good—but not quite—as "Mooge" and "Hig" and "Shug."

Let us read it this way: "TAFT, THE THINKER, THINKS THE THOUGHT THAT TIME TRAILS TO THE TAIL OF THE TABOOED by his own Old Republicans.

NEW PROGRAM AT TEMPLE

Messrs. Smittle and Lane, managers of the Temple theatre, in the East End, have arranged for a new will give their patrons 3 reels of pictures daily, instead of 2 reels.

This change will no doubt meet with approval, as the same high standard of pictures will continue.

Shoe Salesman Leaves On Trip

J. H. Vincent will leave Saturday night for his regular trip in the Southwest in the interest of the F. L. Pierce Shoe Company, of Cleveland, with which company he has been connected for the past several years. California has been added to his territory. Mr. Vincent, who is one of the most successful shoe salesmen in the country, will be gone at least twelve weeks.

STARTS OUT ON INITIAL TRIP

Franklin Vincent, son of Mr. and Mrs. J. H. Vincent, of John street, will leave Monday on his initial trip in the interest of the F. L. Pierce Shoe Company, of Cleveland. His territory will embrace Colorado, Nebraska, Utah, Idaho, Montana, Wyoming and South Dakota. The young salesman is a former Times carrier and a hustler from the word go. No doubt he will make a success, as he has a splendid line and is to cover a well established territory.

WOMAN'S MOST SUCCESSFUL MEDICINE

Known All Over The World —Known Only For The Good It Has Done.

We know of no other medicine which has been so successful in relieving the suffering of women, or received so many genuine testimonials, as has Lydia E. Pinkham's Vegetable Compound.

In nearly every community you will find women who have been restored to health by this famous medicine. Almost every woman you meet knows of the great good it has been doing among suffering women for the past 30 years.

In the Pinkham Laboratory at Lynn, Mass., are files containing hundreds of thousands of letters from women seeking health, in which many openly state over their own signatures that they have regained their health by taking Lydia E. Pinkham's Vegetable Compound, many of whom state that it has saved them from surgical operations.

Lydia E. Pinkham's Vegetable Compound is made from roots and herbs, and is perfectly harmless.

The reason why it is so successful is because it contains ingredients which act directly upon the female organism, restoring it to healthy and normal activity.

Women who are suffering from those distressing ills peculiar to their sex should not lose sight of these facts or doubt the ability of Lydia E. Pinkham's Vegetable Compound to restore their health.

W. B. Reduso CORSETS
GUARANTEED to REDUCE from 1 to 5 inches
$1.00 DEALERS $3.00 UPWARD
WEINGARTEN BROS. Makers. Broadway & 31 St. N.Y.

SUNNYSIDE LOTS

RESTRICTIONS

No building nearer than 20 feet of the sidewalk property line.

No residence to cost less than $2500.

For private residences and necessary outbuildings only.

No manufacturing or other commercial business.

No distilled or fermented or other alcoholic liquors shall be sold.

$20.00 TO $35.00 PER FRONT FOOT

These prices include brick streets and sidewalks, already laid and paid for.

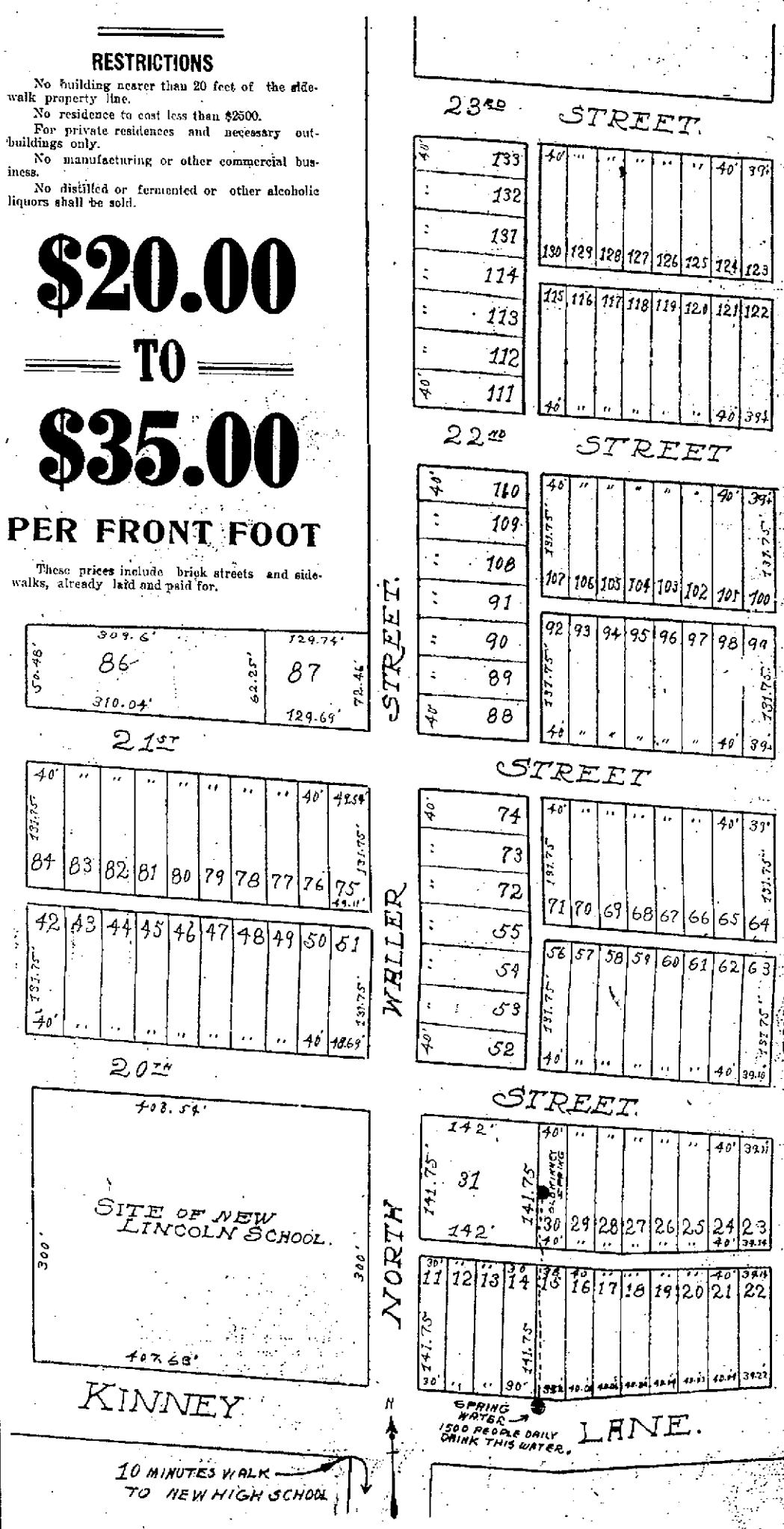

Prices Subject to Change Without Further Notice

Go up upon the lots north of Kinney Lane, north of 20th and 21st Streets.

Some Rare Bargains For Prompt People!

TELEPHONE OR SEE

Merle O. Duduit S. Labold or L. C. Turley

(Office Phone 2 on 101. Residence A 1183.)

The Man Who Stops To Think

About having a SUIT OR OVERCOAT BUILT TO HIS MEASURE wants to go where FIT is guaranteed, prices reasonable consistent with good workmanship and dependable fabrics. You get these at

Tailors, Hatters and Furnishers
Get Busy and Place Your Order Now

SCHWARTZ'S

S. W. Cor. Fourth and Chillicothe Sts
In the Heart of Portsmouth

Negro Made Gun Play; Soaked By The Mayor

Sam Johnson, a negro giant, who has been a familiar figure in police court since the first of the year, was fined $25 and sentenced to 60 days in the county jail by Mayor Tynes, Saturday morning, for making a gun play.

Johnson caused a stampede at Harry "Cheese" Edwards' saloon at Thirteenth and Railroad Friday evening, when, following an argument with Bartender Charles Collins, he clashed with Edwards and is said to have drawn a gun from his left coat pocket. Edwards managed to grab his wrists and put him out. Johnson remained on the outside threatening to kill both if they stepped to the door. Others who had been in the place ran to cover. When he saw police approaching Johnson fled in the direction of his home, but Officer Rome Arthur reached there just a second later. Johnson had thrown his pistol into a washpan.

The negro admitted having carried a gun but though a half dozen witnesses testified to the gunplay and threats he emphatically denied on the stand that he had drawn his weapon. He made a poor witness for himself, and his past record was against him. Attorney Cecil S. Miller representing Johnson took exceptions to the proceedings because Johnson was not tried before a jury and doubtless hopes to secure his release by habeas corpus proceedings.

Robert Pratt, a driver for the Ice Cream and Bottling works, and Ed Ressler, a driver for J. I. Marsh, were fined $5 each for violating the traffic ordinance, but as it was their first offense the same were remitted.

Masons At Dayton

W. D. Hoss, the thrice illustrious master of the local council, will be unable to attend the annual meeting of the grand council, Royal and Select Master Masons, at Dayton next Tuesday and Deputy Master Frank Baggs will go in his stead. On Wednesday and Thursday the meeting of the grand chapter of Ohio will also be held at Dayton. George Gableman will attend as high priest of the local chapter.

New Cistern.

Chris Blair has completed a large new cistern at his West Side farm.

At Circleville.

Harry Vaughters motored to Circleville Thursday to set up some farming machinery.

$3.50 Recipe Free, For Weak Kidneys,

Relieves Urinary and Kidney Troubles, Backache, Straining, Swelling, Etc.

Stops Pain in the Bladder, Kidneys and Back.

Wouldn't it be nice within a week or so to begin to say goodbye forever to the scalding, dribbling, straining, or too frequent passage of urine; the forehead and the back-of-the-head aches; the stitches and pains in the back; the growing muscle weakness, specks before the eyes; yellow skin; sluggish bowels; swollen eyelids or ankles; leg cramps; un-natural short breath; sleeplessness and the despondency?

I have a recipe for these troubles that you can depend on, and if you want to make a quick recovery, you ought to write and get a copy of it. Many a doctor would charge you $3.50 just for writing this prescription, but I have it and will be glad to send it to you entirely free. Just drop me a line like this: Dr. A. E. Robinson, K-1135 Luck Building, Detroit, Mich., and I will send it by return mail in a plain envelope. As you will see when you get it, this recipe contains only pure, harmless remedies, but it has great healing and pain-conquering power.

It will quickly show its power once you use it, so I think you had better see what it is without delay. I will send you a copy free—you can use it and cure yourself at home.

Judge James Busy With His Canvass

Judge Dow James, independent candidate for common pleas judge, now has his petitions circulated in every county of the district. The judge just returned from a trip to Pike county. It developed Saturday that his opponent, Clint Searl, has been camping on his trail. Judge James' candidacy seems to be worrying him considerably.

Shooting Gallery To Be Opened

A shooting gallery, where the crack shots of the city can display their marksmanship, will be opened in the heart of the business district within the next two weeks. Chas. E. Gibson, manager of the post card shop located in one of Si Strauss' rooms on Chillicothe street, between Third and Fourth streets, has rented another room in the same building, two doors north, for the purpose of opening up the gallery. Mr. Gibson is in Columbus placing orders for the necessary paraphernalia to open up the gallery.

Orders have already been placed by Mr. Gibson for the fixtures needed to open up a dairy lunch room in the rear of his post card stand. Basket lunches and delicacies will be handled at the counter, which will be operated by Mrs. Gibson. Chas. Pfau has been awarded the contract for furnishing the pies that will be sold across the counter. The stand will be ready for operation within the course of a week.

Two Co-Respondents Named By Husband

On the sole ground of alleged adultery, William F. King is seeking a divorce from Lucile King, in an action instituted in the common pleas court, Saturday, through his attorney, W. R. Sprague.

W. T. Manley, Claude Brown and John McNamara are named as co-respondents by the plaintiff in his application. The pair were married in 1904 and have one child, Edward, aged 4, whose care and control the plaintiff asks. The defendant is said to now be in Chicago.

FOR SALE

Good business location 45x240, facing Gallia, Eleventh and Monroe; switch and alley in rear. Ideal for mill, shop, feed or wholesale store.

Business lot, Gallia street, New Boston, near mayor's office.

Family horse, surrey and harness. Will trade for real estate or business. John M. Delabar, 2208 Gallia. Phone X 1133.

PARENTS ARE HUMILIATED

Mr. and Mrs. Clate Pace, 964 Sixth street, feel greatly humiliated as well as incensed at the article in Friday's Times relative to an investigation made by Humane Officer Harry Ball concerning their seven year old son, one of the brightest little fellows in the city.

It had been reported to Attorney Ball that the boy had been guilty of going to sleep while attending school and he started an investigation. Mrs. Pace stated that her boy possibly did go to sleep in school, but she was unable to understand why the matter should be reported to the authorities, as this was not the first time a child in the first reader room was caught napping. She is a most indulgent mother and will prescribe for her children's conduct. Her boy does sell papers, doing so more for amusement than for the financial returns he receives thereby. Mrs. Pace's husband is a machinist and very highly connected and he, too, deplores the notoriety the story has caused his family.

Mr. Carr Named

In the probate court, Saturday, J. F. Carr was appointed guardian of his minor son, Joseph, for the purpose of receiving a legacy of $500 and a distributive share in the estate of Thomas F. Powell, deceased, valued at $500.

In the same court today Malinda Yates, of Bloom township, was appointed guardian of Minnie, Gomer, Nellie and Emma Yates, minors, for the purpose of receiving a small estate in Lawrence county, Ohio.

Runaway Boy Was Caught

Lonie Cyrus, aged 15, a runaway boy from West Virginia, was locked up by Officer Hayes Puckett for safekeeping late Friday night. The boy was found loitering in the vicinity of the upper Irving Drew shoe factory. He had come to Portsmouth on a freight train.

WIFE MADE COMPLAINT

Officer Jim Dixon was called to No. 1303 Mabert road Friday evening to put a quietus on John Clark, an N. & W. "hump" switchman, who had abused and threatened to kill his wife. The woman did not want her husband arrested, but only begged. She said she would be able to whip him, but he would resort to unfair means, such as throwing a milk bottle at her. Clark promised to be good and Dixon went his way.

On Vacation.

F. W. Dressler, chief clerk at the N. & W. freight house, is off on a two weeks' vacation.

ROUGH NECKS HELD MEET

The O. R. N. (Original Rough Necks), a social organization of high school students, held the first of a series of blow outs at the home of Harry Huddleson on Fourth street, Friday night. Tenley Huddleson, a member of the organization, was the host. A jolly good time was enjoyed by the members, who expect to hold meetings semi-monthly. Those who compose the latest born of social clubs are: George Watkins, Tenley Huddleson, Wilbur Fowler, Carl Baumann and Bruce Thomas.

A Woman's Hands

It isn't work that ruins the hands, it is the soap, the common, dangerous yellow rosin soap. It will eat into and rot cloth, so what won't it do to that delicate skin of a woman's hands? "Easy Task Soap" is pure and antiseptic; it has no nasty, disagreeable odor; it does the cleaning for you and you don't have to wear out your skin and your muscles with rubbing. As it costs no more than poor soaps, why should you ruin your hands? Your grocer has it.

Want Room For Restaurant

Louis and George Bill, operators of the shoe shine parlor on Chillicothe street in the J. F. Carr building, are in search of a room to be used in operating a lunch stand. An effort was made to secure one of the rooms in Si Strauss' property, but the room had already been rented.

Louis Bill was in Ironton Saturdady making arrangements to open up a shoe shine parlor in that city.

Glorious News

comes from Dr. J. T. Curtiss, Dwight, Kan. He writes: "I not only have cured bad cases of eczema in my patients with Electric Bitters, but also cured myself by them of the same disease. I feel sure they will benefit any case of eczema." This shows what thousands have proved, that Electric Bitters is a most effective blood purifier. It's an excellent remedy for eczema, tetter, salt rheum, ulcers, boils and running sores. It stimulates liver, kidneys and bowels, expels poisons, helps digestion, builds up the strength. Price 50 cents. Satisfaction guaranteed by The Fisher & Streich Pharmacy.

Many Farmers In The City

Ideal weather brought many farmers into the city Saturday. Chillicothe, Second and Gallia streets were crowded throughout the day with people, business best. All of the merchants enjoyed an excellent patronage, one of the best in weeks. Much of the fall goods, which has just been received and placed in stock, was sold.

Investigated A Complaint

Assistant State Fire Marshal Ed Donovan, of Waverly, visited Scioto ville recently to investigate a complaint made by citizens against the Wilcox Sawmill company. The gist of the complaint was that sparks from the mill, which is operated by the company, are carried by the wind to the homes of people living in the vicinity, thereby endangering their property. The owner of the mill will probably be requested by the fire marshal to either cease burning shavings and other light refuse at the mill, or put a fine screen on the smoke-stack.

Saw Water Works Site.

Vice Mayor P. W. Young chaperoned some out-of-town friends over the new water works site Friday.

A. B. Gas Ranges at Stahlers.

Bragdon Addition To Be Occupied Monday

By Tuesday morning the Bragdon Drygoods Company will be fully established in its new home, facing on Fourth street, and the formal introduction of the new establishment to the citizens of Portsmouth will take place on that day. Work of cutting the passage way between the new building and the present quarters in the Masonic temple, was commenced Saturday morning.

Under the personal supervision of L. W. Bragdon, the work of installing the show cases was commenced Saturday morning. The cases are of the latest pattern and of the most modern construction, and were received from the Schmidt Show Case Company of Cincinnati. The cases are sealed with plate glass fronts in the form of sliding doors and ideally display the ready-to-wear garments.

The first floor of the new building will contain the Bragdon firm's new ready-to-wear department. On the second floor will be established the floor covering and drapery department.

All new fixtures are being installed in the building. It is daintily trimmed in white and the two large rooms on the first and second floors are flooded with light.

Work of moving some of the stock from the present room in the Masonic temple will be commenced Monday. The new stock, fresh from the eastern markets, will also be put on display.

Bond Issue Up In Air

When Solicitor R. C. Myers submitted the legislation to New Boston council Friday night, authorizing a bond issue to be submitted to the voters at the next general election, the members were plunged into a controversy which not even the solicitor could successfully settle. The question arose as to whether two separate issues could be submitted to the people at the same election. The plans of the council were to ask that the voters approve the expenditure of $40,000 for sewer construction and $10,000 for street improvements. Many of the members were of the opinion that such a step would be illegal.

At the conclusion of the much heated discussion, Solicitor Myers was authorized to get into communication with the attorney general to settle the much mooted question. Until the attorney general passes on it, no further action will be taken by the village council.

Transformer Installed

A large transformer was installed in the First National Bank building, Saturday morning. The transformer furnishes the juice for the electric lights and the elevators.

Schools Closed

The Hope and Frederick schools of Bloom township, were closed last Wednesday on account of diphtheria. The school board will hold a meeting this evening to arrange for the closing of the remaining schools in the township.

James Bramlett, a C. & O. employe, and bride have gone to housekeeping in one of the Barry properties at South Portsmouth.

Stahler has the best line of Stoves.

GEN. JACOB H. SMITH IS WELCOMED BY CLUB

The executive board of The Club held a meeting Thursday night, and informally welcomed the return of their president, General Jacob H. Smith, who has been abroad for the past seven months. During the General's absence The Club re-elected him president and at the meeting on Thursday night he graciously thanked them for the compliment.

The executive board appointed E. E. Knox as a committee to arrange for a minstrel show to be given at the Grand theatre some time in November by members of The Club. Mr. Knox was also given power to select the assistants he needed to put on the big show.

Rev. E. A. Powell was appointed a committee to arrange a lecture course for the coming winter that will be given at the Club rooms. The talks will be given by local talent, including Rev. Powell, General Jacob H. Smith and several other well known speakers in the city.

TREES SHRUBS

Fruit, Forest and Garden Varieties

Write for prices.

Fred Kaiser & Sons

ATHALIA, OHIO.

Suit On A Note

An action to recover $1,55.36, alleged to be due on a promissory note, was filed in the common pleas court Saturday by Attorney Edgar G. Miller for George B. Miller against H. Frank Thompson.

Observed New Years

Stores in the city conducted by the Jews, were closed Saturday in celebration of the Day of Atonement. The stores remained closed until 5:30 this evening, when they will be re-opened for business.

Back From Farm.

Judge Dow James returned Saturday morning from a week's visit on his farm in Pike county.

Horse Shoeing and Carriage Repairing

Our horseshoeing department is in charge of an expert, who does nothing else.

Carriage repairing of all kinds done by expert workmen.

RUBBER TIREING IS A SPECIALTY WITH US

⅞ TIRES $12 A SET

J. C. RAINEY

615 THIRD STREET

Fall Suits and Overcoats

UNION MEN OF PORTSMOUTH, LOOK FOR THE UNION LABEL

We are the only store here that has been advocating the Union Label in ready-to-wear clothing for the last six years in Portsmouth. We are still doing it.

OUR FALL SUITS ARE BEAUTIES, ALL NEW SHADES, $15, $20, $25.

Come in and see us and save $5.00. Our $5.00 Pants are all $2.98. Try a pair, if not satisfactory your money back.

New Idea Clothing Co.

AL HAMMEL, Manager. 306 CHILLICOTHE ST.

$1.65 COLUMBUS AND RETURN

—VIA—

NORFOLK & WESTERN RY.

SUNDAY, SEPTEMBER 29TH

Leave Portsmouth 7:25 A. M. Returning leave Columbus 6 P. M. This will be the last excursion of this season.

S. B. ADAMS, Passenger Agent.

Pretty Mothers

Health is the foundation of all pretty looks. The wise woman realizes this and takes precautions to preserve her health and strength through the period of child bearing. She remains a pretty mother by avoiding as far as possible the suffering and dangers of such occasions. This every woman may do through the use of Mother's Friend, a remedy that has been so long in use, and accomplished so much good, that it is in no sense an experiment, but a preparation which always produces the best results. It is an external application and so penetrating in its nature as to thoroughly lubricate every muscle, nerve and tendon involved during the period before baby comes. It aids nature by expanding the skin and tissues, relieves tension, ness and soreness, and perfectly prepares the system for natural and safe motherhood. Mother's Friend has been used and endorsed by thousands of mothers, and its use will prove a comfort and benefit to any woman in need of such a remedy. Mother's Friend is sold at drug stores. Write for free book for expectant mothers, which contains much valuable information.

Mother's Friend

BRADFIELD REGULATOR CO., Atlanta, Ga.

CAMERAS

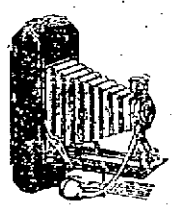

OF ALL KINDS AND

CYKO PAPER TO BE HAD AT

FOWLER'S CAMERA SHOP

717 SECOND STREET

FRESH OYSTERS

Friday and Saturday

1 lb. Silver Seal Coffee 30c
1 can good Salmon 10c
1 can good Sardines ...5 and 10c
1 can Potted Ham ..5, 10 and 15c
1 can Baked Beans 5, 10 and 15c
1 quart Jar Mustard 10c
1 quart Jar Olives 35c
1 can Crisco 25c
1 lb. Fancy Cakes .....10 and 15c
2 pounds good Crackers 15c

Cheese, Macaroni, Breakfast Foods.

Fine Tea; fine Coffee.
Fruits and Vegetables.
Fresh Butter and Eggs.
Give us your order early and be pleased.

J. J. BRUSHART

THE CASH GROCER

921 Gallia, Near Findlay Street

THE SHORT DAYS

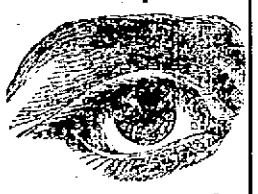

AND LONG NIGHTS

are here; and this means more reading by artificial light.

Eye trouble often manifests itself after overwork—sometimes by headaches; often by nervous switching; or burning sensations, etc. which may probably be easily relieved by a proper correction of refractive errors!

Our eye examinations are thorough and if medical treatment is required we will advise it.

Don't delay, if your eyes trouble you.

Otto Zoellner & Bro.

Optometrist

415 Chillicothe Street

WHEN A MAN'S MARRIED

Improvements For Sunnyside Addition

Improvements are going right ahead at Sunnyside Addition, and the lots are also selling at a rapid rate. Already it is assured that a number of new houses will go up next year. Several of those who have purchased lots have announced they will put up houses next spring, and the Sunnyside Company has decided definitely to erect six or eight houses also. It will not be many months until Sunnyside is thickly built up, and the "suburbs" in that direction will have to be moved out again.

The Sunnyside Company is not overlooking anything that will make the addition more inviting and more valuable. The latest innovation is the purchase of enough soft maple and poplar trees to plant the entire first addition. These will arrive early in October and should be set out promptly on arrival to secure the best results.

Arrangements are also being made with the Caldwell Tank Company, of Louisville, to install a steel tower sixty feet high with an electric pump at the base, to supply Kinney spring water to each lot in the present addition for drinking purposes. In connection with this it is recalled by the older residents of the city that years ago this Kinney spring water, famed for its purity, was piped in a wooden trough to the corner of Sixth and Chillicothe streets, and was used by a large number of citizens. The water is as pure today as then, and is expected to be a valuable asset to residents of Sunnyside.

N. & W. IS BUSY

Says The Columbus Journal:

"S. S. Bridges, assistant general freight agent of the Norfolk & Western railroad, is out of the city for several days on transportation business. The N. & W. is moving a large tonnage just now and the prediction is made that the remainder of the present year will bring new traffic records to this road."

CEMENT EXTERIOR WITH GAMBRIL ROOF

Designed By Chas. S. Sedgwick, Architect.

This design has three large rooms on the main floor and a central hall with vestibule entrance. The size of the house is 46 ft. in width by 31 ft. in depth, exclusive of the piazza. The roof is treated in "gambril" form, which gives a low appearance to the house and small amount of added space, although there is sufficient room in the attic for storage purposes. This house is strictly modern in all of its appointments, well finished in hardwood on the first floor and enamel paint on the second floor, with polished hardwood floors throughout. The rooms are liberal in size, the living room being 14 by 28 ft and extending across the full depth of the right hand side of the house with a projected bay window and wide fireplace in the center of same. This makes a very pleasant feature. The dining-room is opposite the living room on the left hand side, and the two rooms open together across the hall with wide columned arches.

The dining room opens through the pantry in the rear into the kitchen. The basement stairs leading from the kitchen down under the main stairs have a grade entrance at the rear. The basement is full under the house. The second story chambers are all good sized rooms with convenient closets in each room, and a large bathroom, and all opening directly off from the center hall.

The exterior of the house is cemented from the grade line up with a rough "pebble dash" finish and all trimmings of the house stained brown and the cement given a light cream tint, and the roof shingles stained dark brown. The main chimney shows on the outside above the first story and is cemented over with a "pebble dash." The estimated cost is $4,900, exclusive of heating and plumbing.

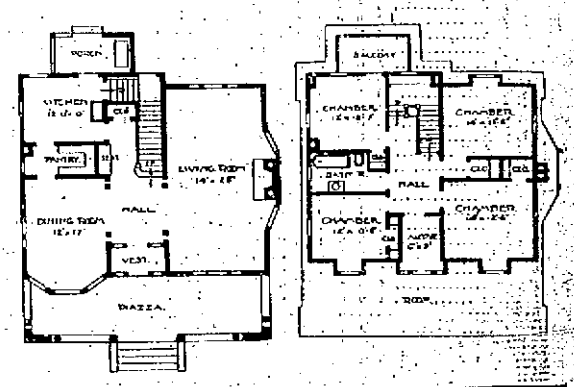

Trinity Class After Record For the State

"The Feeding of the Five Thousand," one of the most interesting of the works of Christ while on earth, will be the lesson for the big Men's Bible Class at Trinity tomorrow morning. With the nice cool weather prevailing, so refreshing and exhilarating after the torrid heat of the last few weeks, there should be a splendid turnout of the members of the class to greet Prof. Finney, and no doubt the attendance tomorrow will be larger than for many weeks. There will of course be the usual fine singing and special numbers.

The proposed contest for new members of the class to be started soon is attracting much interest and attention. It is believed that the class, now the largest in Southern Ohio, will before the year's end be the largest in the state, barring none at all, and almost every member of the class is ready and anxious to begin the work that will put the Trinity men's class on top. Men who are not affiliated with any other Sunday school or visitors in the city, will find the men's class at Trinity a pleasant and profitable place to spend Sunday morning. The class is composed of men of nearly all professions and all walks in life, and a spirit of good fellowship prevails. There is little or no aloofness or that assumed, solemn, pious sanctimoniousness usually donned with the Sunday coat, that causes some church organizations to be like a pool of stagnant water, forever at a standstill. Nothing like that in the men's class, but a whole-souled welcome that is cordial and sincere, and will make you come again and again.

The members who make this class are men simply trying to do the best they can, and from the big teacher, Prof. J. H. Finney, down to the humblest member of the class this fellow perhaps, they will welcome you as one of them wherever you care to come.

Tomorrow is the last of the lessons for the quarter, and next Sunday, the 29th, will be review Sunday, when all the lessons of the quarter may be gone over again.

Will Unveil Monument

The local and New Boston Camps will join Springville Camp of Woodmen of the World in unveiling the monument of Gilbert Stockham at Greenlawn cemetery Sunday afternoon. All of the Camps will assemble at the Biggs House corner at 1 o'clock, and march to the cemetery.

THROWN FROM MOTORCYCLE

In attempting to swerve around a farmer's rig on the West Side during the past week, John Newman, son of J. F. Newman, the Gallia street feed merchant, was thrown from his Indian motorcycle and sustained a badly injured hand. When he emerged from the dust the farmer in the rig was swearing at Newman for such clumsiness.

Young Newman, enraged over the farmer's actions in taking up the road and refusing to drive aside to let him pass, clashed with the farmer. According to John he came out on top and the farmer apologized for his conduct.

Mr. Berry Is A Partner

Ernest Berry, a local shoeworker, is to be an associate in the motorcycle agency to be established by O. W. Clemmens on Gallia street. The room occupied by Clemmens, in conducting his plumbing business, is to be converted into a modern repair shop for machines. Five orders have already been placed with the new firm for the delivery of Excelsior motorcycles, which the new firm expects to handle.

Kelley & McDaniels are repairing the cement sidewalk in front of the Washington Hotel.

STEAMER TO PARK

Colored residents of the city, who are determined to celebrate Emancipation Day on Monday at Millbrook park, have chartered the Steamer Peerless for the day. A trip conveying excursionists will be made from Proctorsville down, touching at all points where the colored folks are desirous to board the boat to come to this city. All arrangements have been made for a gala time at the park Monday.

Trees And Shrubbery

Through the agency conducted by J. B. Lewis, many new trees and shrubberies have been distributed to the citizens of Portsmouth in the past year. The local agents' business has exceeded the $100 mark.

The past week he landed a contract to furnish L. C. Turley and Simon Labold trees to be planted in the new Sunnyside addition. Many trees and bushes have also been sold to private families.

Harugari Meeting

The annual meeting of the supreme lodge of the Order of Harugari will begin in Chicago Monday. The Ohio delegates to the meeting are Christ Roth, Fred Briehner and Andrew Bleckle, all of Minnisburg.

Amendments Part Of Constitution

(By United Press.)

Columbus, O., Sept. 21.—Governor Judson Harmon today proclaimed the 34 amendments adopted at the election on September 3rd, a part of the constitution of Ohio, to become operative on the dates provided for in the schedule of amendments.

The governor in his proclamation said in part: "In pursuance of the duty imposed upon me by law, I hereby declare the result of the election held September 3rd. According to the abstract of the votes cast, opened and canvassed by the secretary of state and auditor of state, in the presence of the governor, each of the following amendments has been adopted by a majority of those voting thereon."

Then follows in the proclamation a list of the 34 amendments which were adopted. Here the governor said:

"I therefore do hereby declare that said amendments (34) to said constitution of Ohio have become parts thereof of said constitution to take effect on dates therein named."

Attorney General Hogan said today that with the issuance of this proclamation he believes that all efforts to have the amendments declared illegal will be knocked out.

Beat Up Sheriff

(By United Press.)

London, O., Sept. 21.—Sheriff E. M. W. McCormick was badly beaten and bruised early today in an attempted escape of two prisoners from the jail here. The timely arrival of passersby attracted by the yells of the sheriff prevented the escape of the prisoners.

On Vacation.

Les Evans, a laster at the Selby shoe factory, has laid off for a ten days' vacation.

Program For Band Concert

The following program will be rendered by the River City band at Millbrook park Sunday evening, September 22:

March—The Free Lance—Sousa.

Selection—Louisiana Lou—Ben Jerome.

Overture—Martha—Flotow.

(a) Simple Aveu—Atherton; (b) The Black Man—Sousa.

Excerpts form Marcelle—Louders.

Popular Melodies — Bodewalt Lampe.

March — National Emblem—Bagley.

Thumb Is Crushed

Peter Yeager, a young man of No. 1541 Ninth street, had a knuckle of his right thumb crushed on a leveling machine at the Portsmouth Shoe Company's Friday. Dr. P. J. Kline attended him.

NEW STUDENTS ARE COMING

George E. Alvoid, solicitor for the Portsmouth College of Business, has returned from a successful swing through Adams and Highland counties. He succeeded in securing three additional students to enroll in the school. They are: Edith Rotroff, of Peebles; Wilbur Herdman, of Seaman, and Harley Campbell, of Belfast, Highland county.

Takes Job As Chauffeur.

Will Turner, of Pond Run, has taken a position with Robert Kress as chauffeur, of the Portsmouth-Buena Vista auto hack line.

Mt. Zion Church Has Been Repaired

H. C. Davidson of Frost, Ky., was a business visitor here Saturday. Mr. Davidson informs The Times that the Mt. Zion church has been undergoing repairs for the past several weeks. A new $700 bell has been added to the church, which has been repainted, papered and remodeled throughout.

On Sunday, Rev. Mr. Gammon of Louisville, Ky., will preach at the Mt. Zion church. Rev. Gammon has been in Mt. Zion for the past several days looking after the removal of the remains of his grandfather from the John Lawson private cemetery to Mt. Zion.

RUNNING THE LINES FOR A NEW ROAD

Members of the county surveying corps were in the vicinity of Otway Friday running lines for the construction of the new road from Otway to McCullough. The road runs along the bed of the creek, but will be so elevated as to eliminate the danger in time of high water.

A Fine Girl.

The stork paid a visit to the Hempstead hospital Friday night, leaving a fine girl baby for Mrs. Anna J. Cooper, of 1300 Summit street.

Get a new Stove at Stahlers.

Douglas Bolted

Chillicothe, O., Sept. 21.—The Scioto Gazette of this city, and the Athens Messenger, two of the oldest Republican papers in the Eleventh Congressional district, have both bolted Albert Douglas for accepting a Bull Moose indorsement.

Both Were Wed Before

Says The Waverly News:

"A marriage license was issued to John Ward, aged 44, a farmer claiming Duke P. O., Scioto county, as his home, and Mrs. Anna E. Swabey, 23, also of Duke. Mr. Ward was a widower and Mrs. Swabey a widow, her husband having been killed in a mine accident in Virginia last spring. She has one child, seven months old. The couple was married by Squire Philip Gableman last Monday."

The condition of E. A. Hodge, who has been very low, is reported unchanged.

MAY CHANGE ROUTE

Cincinnati, O., Sept. 21.—There was a rumor in railroad circles yesterday to the effect that the C. & O. railroad is seeking to secure an entrance to the L. & N. bridge, so that many of its trains can be sent direct to Cincinnati without going through Covington. The rumor has gained ground through attempts to secure options on part of what is known as the Taylor Mill bottoms. It is claimed that a spur track could be easily run from the present C. & O. right of way down through the bottoms and connecting with the L. & N. bridge.

Attending Convention

Rev. Freeman Chase and Rev. M. S. Cunningham left Friday evening for the Scioto Baptist church near Clifford to attend the Ohio and Kentucky Association of Free Will Baptist churches. Both Mr. Cunningham and Mr. Chase will take part in the program today.

Called To Huntington.

Harry Ferguson, clerk at the Washington Hotel, was called to Huntington, W. Va., Friday by the serious illness of his aged mother.

Sewing Machines at Stahlers.

FOR THIS HAVE WE DAUGHTERS

EDITED BY F. W. SHERIDAN

EVENING TIMES SPORTS

NEWS WHILE IT IS NEWSY

"Reds" And "Giants" Divide Two Games, Harter Pitched Well

The Reds and Giants divided a double header yesterday, the Reds taking the first, 4 to 2, with Benton vs. Marquard, and the Giants taking the second, 4 to 1, Harter vs. Ames.

Benton, outside of one inning, was absolute master of the Giants. The Reds jumped onto Marquard in the first inning and punched out four runs. Then the Rube settled down and held the Reds runless.

In the second game Frank Harter pitched a grand game, but six men getting to first base, four of them scoring. In six of the eight innings Harter retired the Giants in order. He fanned four men and walked but one. In the third inning two clean singles, coupled with two bunts, gave them three runs. Devore plotted a home run in the seventh frame. As usual, the Reds made but one run for Harter.

The scores:

Cincinnati.	AB.	R.	H.	PO.	A.	E.
Bescher, lf.	3	1	1	2	0	0
Knisely, cf.	4	0	1	3	0	0
Hoblitzell, 1b.	4	1	1	8	0	0
Mitchell, rf.	5	1	1	1	0	1
Almeida, 3b.	4	1	1	2	1	0
Grant, ss.	4	0	0	4	1	0
Egan, 2b.	4	0	1	3	2	0
Clarke, c.	4	0	0	4	0	0
Benton, p.	4	0	0	0	5	0
Totals	35	4	6	27	9	1

New York.	AB.	R.	H.	PO.	A.	E.
Devore, lf.	3	0	1	1	0	0
Doyle, 2b.	4	0	0	1	3	0
*Snodgrass, cf.	5	0	2	0	0	0
**Becker, cf.	1	0	0	0	0	0
Murray, rf.	4	0	0	1	0	0
Merkle, 1b.	4	0	0	12	0	0
Shafer, 3b.	4	1	1	0	3	0
Wilson, c.	3	1	2	7	0	2
Fletcher, ss.	3	0	0	4	3	0
Marquard, p.	1	0	0	0	0	0
Crandall, p.	1	0	0	1	0	0
**Meyers	1	0	1	0	0	0
***Crandall	1	0	0	0	0	0
Totals	35	2	7	27	9	2

*Becker ran for Meyers.
**Batted for Marquard.
***Batted for Devore.

Struck out—By Benton, 3; by Marquard, 2; by Crandall, 3. Bases on balls—Off Benton, 3; off Marquard, 1; off Crandall, 1. Two-base hit—Bescher. Stolen bases—Bescher, Snodgrass, Merkle, Clarke. Umpires—Johnstone and Eason.

(Second Game.)

Cincinnati.	AB.	R.	H.	PO.	A.	E.
Bescher, lf.	4	0	1	3	0	0
Kyle, cf.	4	0	2	3	0	0
Hoblitzell, 1b.	4	0	0	7	1	0
Mitchell, rf.	4	0	1	2	0	0
Almeida, 3b.	4	0	0	1	3	0
Grant, ss.	4	1	1	0	1	0
Egan, 2b.	4	0	1	3	3	0
Severeid, c.	2	0	0	1	2	0
Harter, p.	3	0	0	0	1	0
Totals	33	1	6	24	11	0

New York.	AB.	R.	H.	PO.	A.	E.
Devore, lf.	4	2	2	4	0	0
Doyle, 2b.	2	0	0	0	1	0
Snodgrass, cf.	3	0	1	2	0	1
Murray, rf.	3	0	0	1	0	0
Merkle, 1b.	3	0	0	15	0	0
Shafer, 3b.	3	0	0	0	3	0
Wilson, c.	3	1	1	1	0	1
Fletcher, ss.	3	1	1	2	4	0
Ames, p.	2	0	0	0	3	0
Totals	26	4	5	27	11	2

Struck out—By Harter, 4; by Ames, 3. Bases on balls—Off Harter, 1; off Ames, 1. Sacrifice hit—Ames. Home run—Devore. Stolen base—Grant. Umpires—Johnstone and Eason.

EX-BABES HAD GOOD YEAR

Chillicothe, O., Sept. 21.—Orlando Keller, who finished the season with the Roanoke team in the Virginia league, after he secured his release here, has returned home and will probably resume work at the shops. Keller looks fine and says he had an excellent season in the outfield. He will probably return to that league next year.

He says the ex-Chillicothe players all had a good year. Frank Wolfe and Jimmy Tennant with Newport News, both went good. Tennant led the league in stolen bases, but fell off in his hitting toward the end of the season. Brown, the pitcher with Petersburg, had a good year, even though he was with a tail-end team.

Jacob Werline, a prominent Lewis county, Ky., farmer, was in town Saturday on business.

Favorite Stoves satisfy. Get one at Stahlers.

Boston Red Sox Stars who are expected to twinkle in the coming world's series. Manager "Jake" Stahl is sure they will win.

JOE TINKER PICKS "RED SOX" TO WIN

New York, Sept. 21.—Joe Tinker, shortstop and acting manager of the Cubs, made some interesting comment regarding the Giants' chances with the Red Sox.

"Luck may cut a big figure in those games," said Tinker, "and if McGraw has a fair share of it or a shade the Giants may turn the trick. But they will have to play steadier and more aggressive ball than they have shown against the Cubs this year. I haven't seen the Red Sox, consequently I am not in a position to say much about them, but it's practically a sure thing that their pitchers, especially Joe Wood, are going to bother the Giants a whole lot.

"Tesreau will be the Giants' king pin. You can bet on that. He's a reproduction of Ed Walsh of the White Sox in physique, courage and delivery, though of course he lacks Walsh's confidence and experience. But Tesreau's spitball is a wonder, for you can't hit it even when you think you know just how it is going to cross the plate. Speed is everything and when coupled with the moist fling you are up against it. It wouldn't surprise me a bit to see Matty at his best. The veteran always seems to be there in a pinch. He's got the head and the nerve, also the knowledge, even if he doesn't possess the great speed of former years.

"Marquard has a weakness which he can't overcome. He cannot hide his delivery. By that I mean that it is possible to tell by the way he holds the ball whether he intends to use a curve or a fast shoot. I told McGraw about this defect before the world's series last year, but Mac said it didn't matter. The Athletics, however, got the hang of Marquard just because they watched him narrowly. The Rube also has lost the jump on his fast ball. I don't know the reason for it, but it is true nevertheless and he'll be handicapped because of it.

"In the games we have played against the Giants recently some of us have come to the conclusion that Arthur Wilson is a better catcher—a better man for inside team work—than Chief Meyers. Wilson has more ginger and fight in him than the Indian and looms up like one of the best catchers in the profession. There's another thing about the Giants that we have noticed. They seem to stand still too much. That is to say, they don't pull together enough when the pace is hot. We have won the series from them just because we have excelled them in this respect. We are going to pull for the Giants against the Red Sox because we are National leaguers, heart and soul, but McGraw's men, we fear, may not be able to make enough runs to help out their pitching staff. Still the series doesn't look like a sure thing for either team, and as I said before, if McGraw gets a few good breaks in the luck, New York may prove victorious. Let us hope so, anyway."

Wanless Wonders Beat 'Kandy Kids'

The Wanless Wonders took the Frowine Kandy Kids down the alley of defeat at the Play House alleys Friday evening, the Wonders winning every one of the three games, while a large crowd looked on and howled and yelled.

The Kandy Kids had a hard time getting organized, due in a large measure to the numerous splits that followed what looked to be perfectly placed balls. But one of their number, Fred Prediger, rolled consistently, all his games being in the 180 class. Had he received his just deserts he would have hung up at least 600 pins. But bad breaks are all in the game and the bitter must be taken with the sweet. Byron Prediger, captain and anchor man for the Kandy Kids, rolled the highest score, 212, although his first game was 100 shy of this mark, due to six bad breaks.

For once in his life, at least, Sheridan was the star for the Wonders, averaging 160½—pretty good for a "has been." Wanless came next, due to consistent work, averaging 175. Wallers had a bad evening, getting every split out of his system. Malavazos was good in spots, and is not ashamed of his average. Wilson started out like a house afire, but soon fell by the wayside, due to the fact that he has not had any practice. He will be there with the bells on when the season gets started. Benjamin could not get his hook ball to working and he missed several spares that otherwise would have been a pipe for him.

Marple, Eynon and Shultz, who rolled for the Kandy Kids, did nothing brilliant, although all three showed considerable promise. The scores:

Wanless Wonders.	1	2	3
Wanless	176	173	175
Sheridan	...	131	150
Wilson	167	157	...
Benjamin	132	...	[illegible]
Wallers	160	151	[illegible]
Malavazos	170	166	[illegible]
Totals	813	627	[illegible]

Kandy Kids.	1	2	3
Russell	176	136	150
Marple	142	153	...
Shultz	...	...	133
Eynon	156	111	133
F. Prediger	183	188	18[illegible]
B. Prediger	112	160	211
Totals	769	775	[illegible]

BOSTON STANDS TO SEAT 40,000.

Boston, Sept. 21.—Work on the additional stands at Fenway park to accommodate the world's series crowds progressed rapidly today, and it was expected by Boston American club officials that they will be completed about the time the Red Sox and the Yankees come here for their closing games. When completed the stands will seat approximately 40,000.

Automobiles

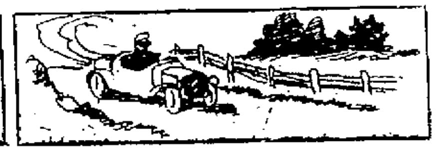

Delivery Trucks Are Growing In Favor

With the streets of Portsmouth all paved it presents a fine opportunity to the business men to use motor delivery wagons. There are a number doing good service on our streets now and as they have been proven to operate at less expense than a horse outfit and to the work of two horse drawn outfits. It will not be long until you will see more of these auto delivery wagons on the streets of Portsmouth.

"HOME RUN" BAKER IS SENT HOME ILL.

Chicago, Sept. 21.—Frank Baker, star third baseman of the Philadelphia Athletics, will not be able to play with the Athletics when Mack's men play the Senators in Columbus next Monday afternoon. Baker is suffering from an aggravated attack of tonsilitis and was sent home today. He will be out of the game for at least a week and possibly for the rest of the season.

Get the best at Stablers.

OHIO ORDERS 1913 TAGS

The Ohio motor car department has awarded the contract to supply 75,000 sets of number plates for the year 1913 at a bid of 22¼ cents per set. The price paid is 1¾ cents lower than in 1912. The 1913 tags will have a white background with maroon letters. The tag will contain the letters "Ohio" and the figures "1913" in the same form as on the 1912 number plates.

MISCONSTRUED

Auto Salesman—How high do you want to go in a car?

The Buyer—Why, I want a car that will stay on the ground.

Buick Line For 1913

The Buick Motor Co. have announced their line for 1913 which will consist of five models, each model to be fully equipped with all the latest improvements which have proven successful. Their small car will sell for $950 and the large model 40 h. p. at $1650. This is one of the finest and most powerful cars on the market today for less than $2500. Mr. R. S. Prichard has several orders for the Buick cars and expects to double his sales for 1913 over the sales of 1912 which has been a very successful year.

More Autos Than Ever, More Horses Than Ever

Here's a "horse" on the motor car: Despite "extinction" talk census reports prove that the equine population of the United States increased from 15,000,000 in 1900 to 21,000,000 in 1910 and that the average price of farm horses rose from $44 to $105.

Even the high cost of living isn't discouraging the breeding of these beasts of burden. Hay, for instance, is $24 a ton, compared to $8 ten years ago. Yet the horse continues to laugh at the encroachment of the motor car. Both the horse and his half-brother, the mule, who has neither pride nor ancestry, nor hope of posterity, are multiplying so rapidly the statisticians estimate that 40,000,000 of man's four-footed friends will be "eating their heads off" in 1920.

The commercial car is causing his equine majesty very little worry. He munches his 60-cent oats serene in the thought that it will take an annual production of 1,400,000 auto trucks, extending over a period of ten years, to put him in a class with the do-do bird.

More Auto News Page 11

BUT IS IT AN ALL-STAR TEAM?

Toledo, O., Sept. 21.—On good authority it has been learned that a series will be played at Minneapolis on September 27, 28 and 29, between the Minneapolis club and a picked team of American association performers. The all-star aggregation is as follows:

Pitchers—Falkenberg, Cook and Karger.

Catchers—Land, Smith.

Infielders—Autrey, H. Hinchman, Hemmiller, Bronkie.

Outfielders—W. Hinchman, Capron, Shelton, Burns.

BILLY DOYLE IS TO SCOUT FOR THE CLEVELAND CLUB

Billy Doyle, who for the past three years has been employed as scout for the St. Louis American league team, has signed a contract to do similar duty for the Cleveland American league team.

He returned home Friday from a trip to Pittsburg and Cleveland and displayed his signed contract Friday evening to one or two of his close friends. While at Pittsburg he held a conference with Barney Dreyfuss, sole owner of the Pirates. Mr. Dreyfuss tendered Doyle a contract, but the popular scout took the matter under advisement and immediately left for Cleveland, where he was soon in conference with Charles Bernhardt, secretary of the club. Terms were soon agreed upon, Doyle's contract reading from January 1 to December 31. His salary is considerably in excess of the one he received from St. Louis.

Doyle is worth every penny he receives in salary. He has picked up several good men for the Browns, notably Baumgartner, Nelson, Allison, Brown and Wellman. He secured them too, at a low cost to the club owners and will no doubt succeed in picking up many stars for the Cleveland Naps.

Billy has a keen insight when it comes to picking the wheat from the chaff. He has his first lemon to pluck and is always working for the interest of his superiors. Give Doyle two years and he will build up the Naps until they become formidable aspirants for the pennant. He could have signed again with the Browns had he so desired, but the contract offered him by Cleveland was such a flattering one that he simply could not turn it down.

Owner Hedges of the St. Louis team speaks of Doyle in the highest terms of praise. He states he has discovered more phenoms than any scout that ever drew pay from the St. Louis club exchequer. Billy says there is absolutely no truth in the report that he intends moving to Ironton. He and his family will continue to live right here in Portsmouth.

TESREAU GOOD AS WALSH, SAYS EVERS

Johnny Evers, the Cub's star second baseman, says Tesreau's spitball is as good as Ed Walsh's. Walsh has the best spitball of any American league pitcher.

Evers has a good line on Walsh. He has batted against Big Ed several times, and has watched Walsh pitch many times while laying off in Chicago from injuries and illness.

Evers says Tesreau is the Giants' one great pitcher.

CHESTER KERR
Clothes Repairer
Dry Cleaning, Pressing.
Prices Reasonable
PHONE E 740

BUICK

Buick has established an enviable reputation for building high-grade serviceable automobiles and the 1913 line represents the best efforts of the largest and best automobile organization.

No car at any price can give more real motor car value.

Every model in the line is so built that it will not only protect, but enhance the reputation so emphatically won and so firmly established.

The Buicks have given more real service right here in Portsmouth both in distance and time of service and are still in the ring.

The 1913 Line

Model 24---Two Passenger Roadster, 28-H. P., Fully equipped ---- $ 950.00
Model 25---Five Passenger Touring Car, 28-H. P., Fully equipped ---- $1050.00
Model 30---New Type Roadster, 32-H. P., Fully equipped ---- $1125.00
Model 31---Five Passenger Touring Car, 32-H. P., Fully equipped ---- $1285.00
Model 40---Five Passenger Touring Car, 40-H. P., Fully equipped ---- $1650.00

These prices include every practical improvement that has demonstrated its value, either in the operation of the car or the convenience and pleasure of its owner.

"Better Automobiles Are Built When Buick Will Buiid Them"

Advance detailed specifications mailed promptly upon request.

R. S. Prichard

839-841 GALLIA STREET

Automobiles

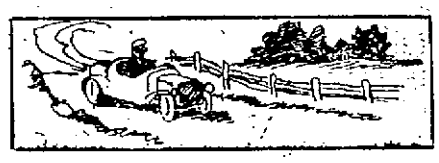

MANY CHANGES FOR BETTER MADE ON 1913 AUTOMOBILE

Each year we find a number of improvements added to the automobile which have been developed through the every day use. Among some of the new and useful improvements are the electric lights, both for head and side lights, the electricity being generated from a small generator driven by motor and a small storage battery to accumulate enough to start the engine and light your car when motor is stopped.

The wheel base of cars has not been changed much for 1913 as it has been proven that a great many car builders went to the extreme. One hundred and eighteen inches is a nice wheel base for a regular five passenger car while for a small four or five passenger car many go as low as 106 inches, and a large seven passenger car may go as high as 130 inches, but it is best not to buy too long a wheel case.

The engine or motor for 1913 have no very radical changes although the ones that had a short stroke have lengthened the stroke. We find a few who have gone to extremes on this as the best makers who use a stroke average about one-fourth longer than the bore. The valve in head motors are gaining ground among the better makes of cars. While this construction is a little more expensive to build it gives more power and is much cheaper to maintain.

The wheels are becoming more of a standard as the smaller ones have been made larger and the larger ones smaller. The tires which is one of the many important features have nearly all been increased in size for the same size cars and one can not make a mistake in getting the largest tire that is consistent with the weight and size of car. While a large tire costs more it will give so much more service that the additional cost is doubly returned in service.

All of the larger cars will have demountable rims, so one may carry an extra tire inflated ready to place on the wheel which saves time, work and the trouble of pumping up the tire when changes are made.

The self-starter still continues to be a great talking point but as yet there is not on the market today a real good self-starter that has been proven good. The gas starters have been greatly improved and are about as reliable as any and a great deal more economical in cost. The electrical self-starter is being developed and a number of them will be on the market this year.

The bodies have generally been made more comfortable with larger cushions and deeper upholstering, while the outside has been made plainer and with fewer attachments hanging to cars which makes cars neater and much easier to clean and adds greatly to general appearance.

Six cylinders will be used in all of the larger cars for 1913 and is one of the greatest changes for there is nothing nicer than a six when one has a large car but when it comes to medium and smaller cars the four cylinder engines are far superior.

The auto in general has many small yet useful improvements which make the car of today practically fool proof. It is cheaper to buy and maintain a good automobile for the same service than to use horses. This may not seem true to some for nearly every automobile owner generally goes from five to ten times as far with his auto as he would with his horse outfit.

The prices for 1913 have been raised rather than lowered, yet there has been very little changes in the prices but one can get a much better car for the same money and with the many little improvements cars will be far cheaper to maintain.

375 AUTOS IN SCIOTO CO.

There are now about 375 automobiles in Scioto county and about 125 of these were purchased this year and the dealers say there will be more sold for 1913 than ever. By July 4th there will be close to 500 automobiles in Scioto county.

UNCALLED FOR.

Murphy—Oi want to get a first class autymobile for me wife.

Auto Dealer—Song body?

Murphy—None of your business; she's built like a barrel but Oi didn't come here to discuss her shape wid ye.

RACING DRIVERS PASS JUDGMENT ON HUDSON

Famous racing drivers are visiting motor car centers inspecting 1913 models.

Local motorists' confidence in the handiwork of Howard E. Coffin, reputed America's foremost motor car designer, and his staff of forty-eight engineers was multiplied today with the receipt of the news by Walter K. Patterson, the Hudson dealer, that two famous racing drivers, Bert Dingley and George Salzman, had driven the big new six-cylinder Hudson "54," critically inspected it and each pronounced it "the smothest six I ever drove."

George Salzman has the reputation of being the first racing driver to regularly adopt the six-cylinder car as a speed machine, and he has won the Grand Prix race and was a Vanderbilt contestant. After driving the new car for a considerable distance, he said: "This is the smoothest six I have ever driven. Frankly I do not see how it can be built at the figure it is to sell at."

Bert Dingley, who was the 1910 racing champion, winner of the Santa Monica Road Race at Los Angeles, and the Portland (Oregon) Rose Festival Race, stated that "it is a great car and will be a big seller to the man who is intent upon dependability and big value."

Both men are authorities on six-cylinder cars, and their inspection of the creation of Mr. Coffin and his engineers took place in Detroit this week. It followed the 20,000 mile test of the "six" in the hands of another well-known racing driver in which the car was given as severe usage as it would encounter in the hands of the average owner during four years of actual running.

The speed merchants seemed to consider the car one of the most remarkable of the new 1913 models which they inspected during their visit to Detroit, and were amazed at its "get-away," for it achieved a speed of 60 miles an hour from a standing start in 31 second.

Both men drove the big six-cylinder car and put it through the various capers with which they are familiar. Mr. Salzman, after giving the car a getaway test, throttled it down to three miles an hour on high gear, and found that "she hit on all six cylinders and no jerking."

"It is extraordinarily quiet and smooth," remarked Mr. Dingley, "and is capable of great speed.

"Comfort" Is Now A Big Feature In Cars

"Comfort in motoring is the goal toward which the designers of 1913 cars have worked," says W. J. Friel, local Chalmers representative.

"Some manufacturers—among them the Chalmers Motor company—have attained this requisite without increase in the cost to the consumer, decrease in the power, or loss of style.

"I believe it is maximum comfort that the buyers of 1913 cars will demand, no matter what they pay. The day has passed when a man considers his car the best merely because it can beat his neighbor's car in a race. Now the average consumer wants a car that is convenient to operate, because he will drive it himself; one that is comfortable, because his family will ride in it; a car of maximum endurance, because he has to pay the upkeep cost.

"These essentials can all be secured in the standard medium-priced cars. For the attainment of comfort, Turkish cushions—the deepest and softest made—are being used. Upholstery can be had that is full 11 inches deep and filled with long hair on springs of utmost flexibility. Instead of the usual tight tufting, the leather is put on in soft flexible folds. Throughout, the bodies are lined with leather, leaving nothing to scratch or mar. In Chalmers cars the seats are also pitched backward, giving added comfort in touring.

"Before the 1913 Chalmers came out, these comfort features were not thought possible except in the very expensive cars."

TRAFFIC ORDINANCE HAS HELPED SOME

Driving in Portsmouth has become a great deal easier and safer since the traffic ordinance has been in effect.

QUICK REMEDY

"Your daughter is getting round shouldered."

"Well, doctor, spare no expense. What's the best way to get her to sit up straight?"

"Buy her an automobile."

More Auto News Page 10

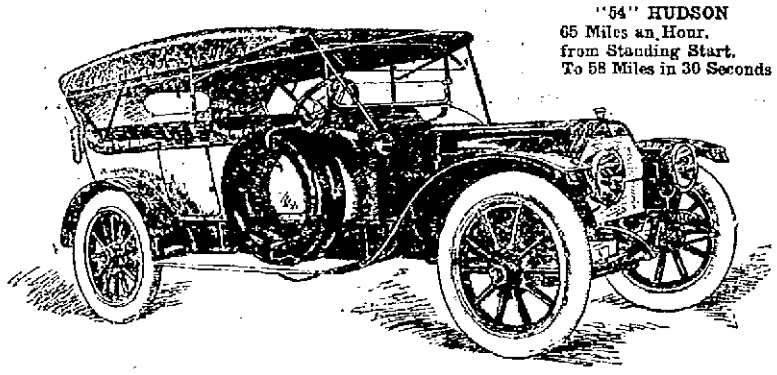

"54" HUDSON
65 Miles an Hour.
from Standing Start.
To 58 Miles in 30 Seconds

Here Is the Answer

to that oft asked question: "What will Howard E. Coffin do when he builds a 'Six'?"

The "54" HUDSON answers the question everyone in motordom has been asking for years. All know Howard E. Coffin to be America's foremost engineer. His six famous four-cylinder cars gained a reputation for him which led all to expect a wonderful six from him.

But sixes are not like fours, as many a designer has learned to his sorrow. Mr. Coffin realized that and so instead of attempting a six alone, he first secured as his associates the men who had already accomplished the most in six-cylinder designing. His men came from the leading factories of Europe and America. There are 48 in all—representing 97 leading motor car manufacturers. Combined they know just about all that has been learned in motor car building. So the "54" HUDSON—Mr. Coffin's answer—is the composite of what the most successful builders, working together, have accomplished.

The Best Car They Know.

It is smooth and flexible—the qualities for which sixes are really built, and which inexperienced men seem unable to obtain in the sixes they build.

It is powerful—speedy, beautiful, safe and comfortable. Simplicity is a notable feature, and economy in operation is accomplished as it is in but a few cars.

Not Just Two Cylinders Added to a "Four"

Adding two cylinders to a good four won't even make a poor six. Fours and sixes are entirely different. That is why some sixes give less than 30 per cent increased power when their weight, and fuel and oil consumption are 50 per cent greater than the four of same size, to say nothing of the greater first cost.

Comfort—Speed—Completeness

The cushions of the "54" HUDSON are Turkish type—12 inches deep. Backs are high, upholstery thick, springs flexible, and the car is so nicely balanced that it will take the worst roads at speed and with little discomfort to passengers.

On the Indianapolis Speedway a "54", fully equipped carrying extra tires and four passengers, did 10 miles at 62 miles an hour. One year ago on the same course a $500 prize was forfeited because more of many of the best known fours and sixes similarly equipped, driven by famous drivers, were able to do one mile in 60 seconds, flying start.

Every detail of motor car comfort is included in the "54."

It is electrically self-cranking, has electric lights, speedometer, clock, top, rain vision windshield, nickel plated trimmings—21 coats paint and varnish body finish, demountable rims—36x4½ tires, gasoline tank, with magnetic gauge on rear, robe rails, curtains and all the appointments that go with the highest type of car.

The price for either 5-passenger Touring Car, Torpedo or Roadster, is $2,450; 7-passenger Touring Car, $2,600; Coupe, $2,950; Limousine, $3,750—f. o. b. Detroit.

See the Triangle on the Radiator

HUDSON MOTOR CAR COMPANY

7481 Jefferson Ave., Detroit, Mich., U. S. A.

Electric Self-Cranking——Electrically Lighted

Walter K. Patterson

DISTRIBUTOR.

Garage: East Gallia St. Portsmouth, Ohio

VALUE OF THE FORD OUTPUT

The Ford Motor company announces that the business for 1912 reached the total of $50,000,000, which was but $9,000,000 less than the value of the entire car output of Detroit in 1909. During the 11 months from October 1, 1911, to September 1, 1912, this company loaded and sent out 12063 freight cars. The company built over 75,000 cars during these months. Every third car sold in the United States has been a Ford.

WATCH YOUR TIRES

Keep your tires inflated to 20 pounds to the inch for cross section. A 4 inch tire 80 pounds. Be sure and fill all small cuts with mastic cement or some good preparation for this purpose.

Light and change of temperature are the worst enemy to rubber, so put window blinds on your garage windows so that car does not stand in sunlight.

MUD PREVENTS SPEED TRIALS

Milwaukee, Wis., Sept. 21—Because the automobile course was wet and slippery on the back stretch from heavy rains, Referee Pardington and Starter Wagner called off all cup race trials today, after forty minutes' practice. This was to give more time to improve the course. Five hundred men, divided into five gangs, were immediately put to work, and it was announced that all cars would be permitted to practice early Saturday, before the running of the Pabst and Wisconsin trophy races. The fastest time recorded in practice today was an eight-mile lap in 7:53 by Teddy Tetzlaff. Wishart was clocked in 9:13. Lulick slipped around almost as fast. Bergdoll was timed unofficially for a round in 7:56, and Mulford made a lap, in which he stopped, in 8:18.

CHALMERS 1913

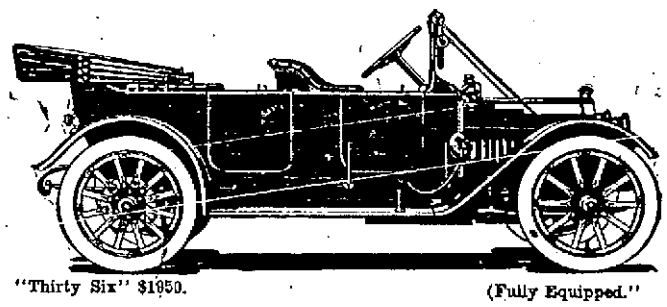

"Thirty Six" $1950. (Fully Equipped.)

FIRST!

Automobile history shows that the Chalmers Motor Company has been first in almost every important advance that has resulted to the benefit of the motor car buyer.

This fact means much to you as a purchaser. It is your assurance that we will continue to be first. It means that the Chalmers owner always has an advanced car—a car that even in its second or third year is never out of date. It is the strongest sort of reason for your confidence in us and in our cars.

Everyone pays tribute to the organization that does a big thing first. And public appreciation has kept pace with Chalmers progressiveness.

Here are some facts in automobile history:

The Chalmers Company was the first to produce a real automobile at $1500—The Chalmers "30" placed upon the market July 1, 1908.

The Chalmers Company, in bringing out the "Thirty-six", at $1800, announced July 1, 1911, was the first to offer of a medium priced car with self-starter, genuine long stroke motor, four-forward speed transmission, Continental demountable rims, and other features previously found only on high priced automobiles, or not found at all on any cars at any price.

The Chalmers engineers were the first to turn their attention to the important matters of comfort, beauty, and convenience in cars of medium price. Having built cars which answered every mechanical requirement, they devoted their efforts to refining their cars in these important respects.

Chalmers "Thirty-Six" for 1913 was the first medium priced car to combine the following desirable features: Turkish cushions, 11-inch upholstery, [illegible] trimmings, electric lights, self-starter, new, roomy, flush-sided bodies, long stroke motor, demountable rims.

The Chalmers Company was the first to produce a really great 6-cylinder car at a medium price—a truly maximum car embodying not only mechanical excellence, but the utmost in luxury—and still selling at a moderate price—$2400 to $2600.

The Chalmers Company was first in its racing record. It won more contests in proportion to the number entered than any other manufacturer—a record not yet equalled.

A Chalmers was the first medium priced car to win the Glidden Tour—and that when the Glidden Tour was a real automobile contest under severest rules. Our "30" won under the same rules as the $4000 and $5000 cars.

The Chalmers Company was one of the first to establish itself on a basis of manufacturing practically all of the vital parts of its cars in its own plant.

Making our own parts is not only more economical for us; it is better for you. The parts-maker is in business to make money. His first idea is quantity production at lowest cost to himself. Our first idea, in making our own parts, is quality. We don't have to think first about cost, for we know at the start that we can save the partsmaker's profit.

The wisdom of our policy of manufacturing our own parts will be more apparent in five years than it is today. Because cars are not bought now merely for one year but for several years' use. Manufactured cars last longer, and in addition the manufacturer who makes his own parts can always take better care of his owners.

These are some of the points in which the Chalmers Company has led since it started in the automobile business. You can verify them for yourself.

The biggest reason why the Chalmers Motor Company has been first so many times is because we have organized our business properly. We have patiently built up an organization where each department head is the best man that could be found for the job. We have fostered the spirit of co-operation between foreman and workmen and executives. We have encouraged our people to think. For we believe that brain power is more essential than horsepower in running a factory.

And so, because our organization was planned well and because we were willing to accept the suggestions of owners, dealers and our own employes, we were able to establish our leadership in the modern price class in 1908. We have been able to hold it by having a good organization. And we expect to continue because we have the organization, the ability, the capital, the factory and the experience to do it.

To tell you more about Chalmers cars and Chalmers methods, we have prepared an instructive and entertaining book, called "Story of the Chalmers Car." Write for it.

And see our cars at the dealer's showrooms. Compare them with other cars. Put them to any comparative test and we believe your first choice will inevitably be a Chalmers.

Reasons Why 1913 Chalmers Cars Are First in the Estimation of Discriminating Motorists

The great cars claim your attention as the Chalmers offerings for 1913—the chalmers "Thirty-Six" and the Chalmers "Six."

The "Thirty-Six" at $1950, in the new model of the most popular car we ever produced, and is equipped with every convenience and comfort. An all-around car at a medium price.

The "Six" at $2400 to $2600 is a truly maximum car in power, comfort and luxury. And yet, through quantity production and unexcelled Chalmers manufacturing facilities, we are able to offer it at a moderate price.

Note these reasons for the popularity of these two cars:

Comfort—Maximum comfort is to be had in the luxurious Turkish cushions, 11-inch upholstery, long wheel base (130" on the "Six"; 118" on the "Thirty-Six"), improved springs, big wheels and tires.

Convenience—No other car offers so many conveniences to make driving simple and easy. Such as Chalmers patented self-starter, Gray & Davis electric lights, demountable rims, dash adjustment for carburetor, ideal arrangement of all control apparatus on dash.

Beauty—Beauty and grace distinguish every line of the new flush-sided metal bodies, the sweeping bell back, the hooded dash. The nickel trimmings, leather lining and sumptuous finish add the finishing touches of perfection.

Safety—The most careful attention has been given by Chalmers engineers to the factors of safety: Wheels, axle, frames, brakes, steering gear. All are of a weight and strength to insure against accident.

Long Stroke Motor—The Chalmers motors are ideal for every requirement—mile-a-minute speed, slow-running in city traffic, hill-climbing or dogged ploughing through sand or mud.

Four-Forward Speed Transmission—This great improvement—first offered by the Chalmers Company in a medium priced car—affords utmost flexibility. You can always select the gear that will cary your car—along—through any kind of going—in the fastest time and with the least motor labor.

Rain Vision Windshield—This splendid, substantial windshield is readily adjustable to suit all conditions.

Special Silk Mohair Top—No better top is offered on any motor car.

Chalmers Motor Company, Detroit, Mich.

W. J. FRIEL, Distributor

Both Telephones -:- 734-736 Fifth Street

FOOTBALL for PLAYERS and SPECTATORS

John B. Foster's Annual Gridiron Forecast—Analysis of Rules and Outline of New Plays to Follow Change in Code

The "NEW DOWN" Added To Football

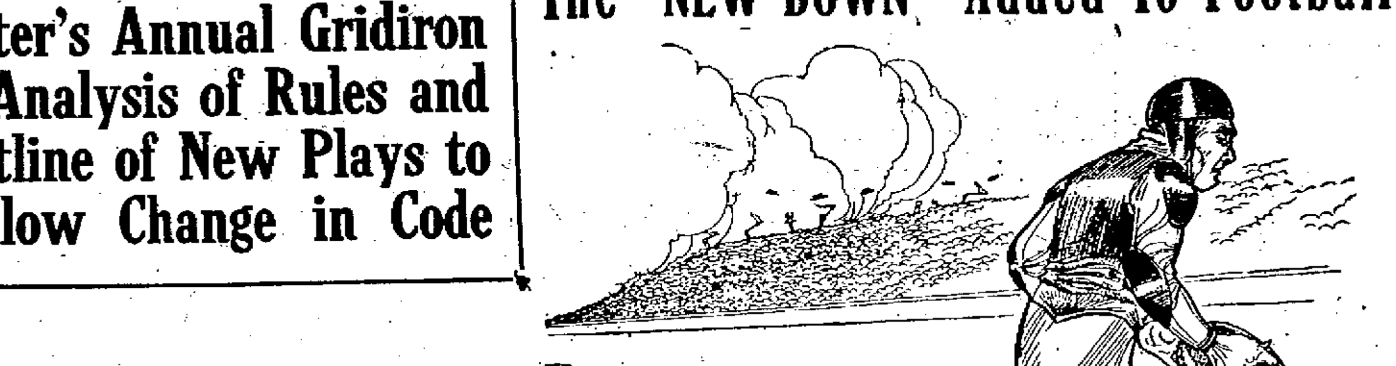

In the outline drawing above is sketched the number of plays or downs that are possible within ten yards, under the new rules. Of course, no attempt has been made to render the illustration on an exact scale with the size of a football gridiron, the idea being rather to impress, by a graphic drawing, the greatest and most radical change that has ever been made in football in regard to the number of downs and "tries" allowed to each team for every ten yards. It will be noted that the ball starts on one boundary line of the ten yards. That is the first down. On the next down, or first try, two yards are gained. On the third down, or second try, two yards more are gained. Under the old rule the side in possession of the ball would, as a rule, resort to a punt after the third down. Now a fourth down, or third try, is permissible, which is shown by the figure at the end of the diagram, with the ball in his possession, about to kick after the fourth down, because the ten yards have not been gained. If the side in possession of the ball did not elect to kick, it would be permissible to advance the ball by a running formation. If the distance were not gained the ball would go to the side defending the goal on the spot of the FIFTH DOWN, which in turn would become their first down as they lined up in scrimmage to advance the ball. Were the old rule in effect, the ball would have gone to the side not in possession of the ball, on or near the spot where the third down is noted.

By JOHN B. FOSTER.

Since the congress of the rule makers, following the congress of the colleges, football has been experimental. It will be experimental again this year. From a creation of fact it has retrograded or progressed—as the reader is of the old school or the new—to a condition of evolution.

No matter whether the present condition is pleasant to the football enthusiast or not, it is not a theory which confronts those who are fond of the autumn pastime. It is a very real condition, out of which it will take effort, patient and concerted effort, to bring back a game which shall eventually become standard, so that it will be possible to compare again with intelligence successive annual achievements of the various colleges and universities.

There has been no standard since the rules were first revised. The style of game has varied so under the modifications which were put into effect by well meaning reconstructionists that football has been more or less a hedge podge for the last few seasons.

It Took Time.

The first year that the forward pass was made permissible the college teams played until well along in November before they discovered what could be accomplished by the forward pass in the game. They did not know how to use it until Yale paved the way by showing an entirely new manoeuvre against Princeton. It was such a powerful play, and productive of such much good to Yale, that other colleges attempted it and a year or so later the very men who had made the play possible decided to restrict it because it did not conform with the somewhat uncertain idea of the game that they had in mind. It seemed to lead to roughness and the theory of evolved football is to eliminate as much as possible all roughness from field activity.

Not that football is to be made a pastime for weaklings, or those whose precaution is more abundantly developed than their courage, but to do away with the banging, the bouncing and the general bumping which had been the cause of publication of more than one wildly exaggerated injury list.

So the game, which will again be disarranged, and which will present entirely new features this year, is not to the liking of everybody who plays it or who sees it played, the way to help matters is not to sit idly by and abuse those who are struggling with a task which has measured itself ably against them, but to assist in every way to bring the sport nearer to the happy day when it will be agreed to let the rules alone for a while.

Serious Weakness.

The weakness of the football rules, as they existed in 1911, was that, strictly observed, it was not always possible for the team which played the best football to win under their wording. That is a condition which will quickly dishearten the votaries of any sport, and it is to the credit of the rules committee that they were quick to co-operate with the press, which called for changes before the season was two-thirds completed.

An eleven by excellent work might carry the ball to within five yards of the opposing goal and then lose it in the effort to make a touchdown. That might happen half a dozen times in the course of a contest. To try to score a touchdown is one of the most praiseworthy points that a team can make. Football has been built around that. What can there be more satisfactory than to cross the line of the enemy in a perfectly fair and honorable manner? It may be galling to the defending side, yet, as in all honorable contests, there is praise for the loser as well as the winner.

Imagine, however, the effect that it had on an eleven of fairly good players when three or four times they penetrated the lines of the enemy to within a few feet of their goal, only to be beaten by the other side, which never once was nearer to the goal line opposite them than thirty yards, but was provided with some accurate kicker who, in a half dozen attempts, managed to get the ball once between the goal posts and over the bar.

Not Balanced.

On the one side there was an exhibition of that football which is the basic principle of the sport, the football which is football of the Rugby type. On the other side a specialized player, assisted by others who were not necessarily high class football players, could offset all the work of the eleven good men on the opposing side and almost do the work of the eleven men on his own side.

When the rules were first changed, and when the modification was made which permitted players to be dropped out and others take their places, with still further liberty permitting the original players to return, it was the writer who called attention to the fact that it would eventually work to the disadvantage of the game in general, in that it would pave the way for the specialized player, the man who could do but one thing, and who, after he had done that, would be dropped out of the contest to make room for a better all-around player.

It so happened. The pinch kicker came to have his place in football as the pinch batter has his place in baseball. Both are modifications of the original idea of the sports to which they owe allegiance. The primary intention of football and the primary intention of baseball is that the contests shall be decided by a certain number of men, representing each side engaged, who are to take and make the fortunes of the games as they come, and not by a certain number of players who bear the brunt of the battle to a point where they are to be relieved by a certain number of specialists who can perform but one feat.

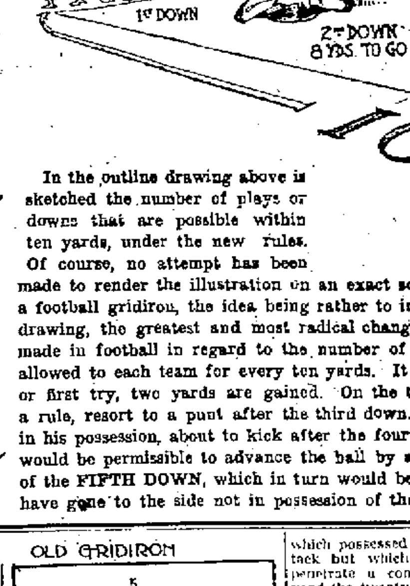

New Gridiron This Year.

First of all, the change of the size of the gridiron will be considered. It has been shortened to 100 yards in length. By the way, this is a concession to the attacking side. Later on as the various changes in the rules are taken up it will be observed that much of the modification made by the committee in the winter of 1911, favored the team carrying the ball as opposed to the team defending the goal. This, of course, follows the theory that the game had proved a deterrent to a team which possessed a brilliant football attack but which found it unable to penetrate a concentrated defence beyond the twenty-five yard line.

The presumption is that players will find it less severe to try to advance the ball over a field which is bisected at fifty yards. How much less severe remains to be proved. It always has been the contention of players that the last five yards of the attack are the hardest to force. That is true, not so much because of exhaustion on the part of the attacking side, as of resolution on the part of the defending side.

The chances are that the length of the gridiron was reduced along the line of making the game less trying for younger players. Collectively, I presume that the amputation of ten yards of playing surface will result in the saving of a great deal of physical energy. If one but knew the statistics of saving throughout the United States. Yet, young blood is so prone to bestir itself and romp around, that whether the playing area is 110 yards or 100 yards, the chances are that each of the contestants will be equally tired.

New Kick Off Mound.

In conjunction with the reduced size of the field, it must be taken into consideration that when the ball is put in play the team which has it in its possession must start from its own forty yard line.

Thus it is evident that the attacking side from kick-off really has to give five yards further than was the case before the rules were amended. True, that may be compensated for in the possession of a good placement kicker. A strong, well developed young man, with abundance of muscle in thigh and calf, and the ability to know how to kick well, very likely will lift the ball close to the goal line at sixty yards, especially when the wind is with him.

At the old distance of fifty-five yards it was not uncommon for the ball to be kicked into touch on the kick-off. If one were to figure, however, on the general average of distance from kick-off it would be found that the ball more frequently has stopped within fair ground than in touch, so that the extra five yards which have been added to the first effort of the attack are a little tax which the rules committee has imposed on the side first in possession of the ball. As most of the outposts have been placed on the side which defends the goal against the attack, this extra five yards perhaps will not prove to be any ver serious factor in settling the probable benefits of this year's changes.

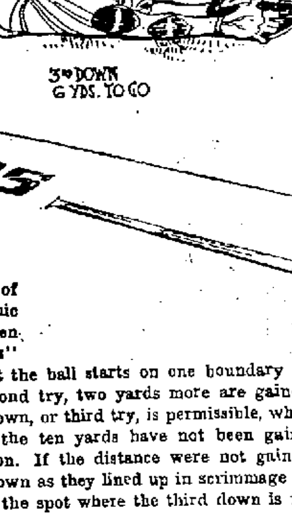

Radical Change.

Now, in connection with the shortened gridiron comes one of the most radical departures in the history of football. It is a question as to how well it will work out, and is the greatest concession which has been made to those who have not only insisted but have proved that the game as played in 1911 was unbalanced and unequal.

This year the number of downs will be five instead of four. One never heard much about the fourth down in football because the fourth down and the first down were sort of synonymous, as it were. The referee called out, "First down, four yards to gain; second down, three yards to gain; third down, two yards to gain," but the fourth down never materialized. It resolved itself into the first down for the attack of the defense.

This season there will be an actual fourth down. In other words, the attacking side will have three tries with the ball. The referee will call first down, second down, third down and fourth down, if necessary.

It was well established last year by systematic review of the games which were played throughout the United States that the teams could not gain successfully on the four down basis for ten yards.

The average distance gained was less than eight yards, in fact, nearer seven yards, as the rules provided for ground gaining in 1911. In other words, the ten yard four down rule was a farce. It simply meant that players could run their legs off with practically no assurance that they were about to accomplish anything. Naturally that was not good sport, and football, like any other pastime, must be good sport if it is to be made enjoyable.

Occasional Exceptions.

There were exceptions now and then when some eleven would carry the ball brilliantly over the field. Yale made one or two or three such efforts in its games. By strategy and clever manoeuvering the players got within the twenty-five yard zone by advancing the ball strictly within the intent of the sport.

Once within the twenty-five yard zone the defending side concentrated its players against the team with the ball and almost invariably the attacking side sullenly had to fall back on the attempt to kick a field goal or was compelled to surrender the ball with the goal in sight, but impossible to accomplish when the number of downs permissible was not in direct proportion to the distance which had to be gained.

The writer went back to the detailed accounts of games which had been played in 1909, 1910 and 1911 and carefully going over the statements as to the distance gained on the prescribed number of downs, came to the conclusion that it would be better for the sport if the gridiron were changed to one of 112 yards, the number of downs to be retained at three, and the distance to be gained on downs be made eight yards instead of ten. This would have brought forward a gridiron 112 yards in length, equally subdivided by parallels drawn at distances of eight yards each.

Of course, this gridiron of 112 yards, with its eight yard parallels and its three downs, was based on the presumption that *most of the* other rules would be retained, permitting the forward pass and such plays as had been introduced into the game with the original revision.

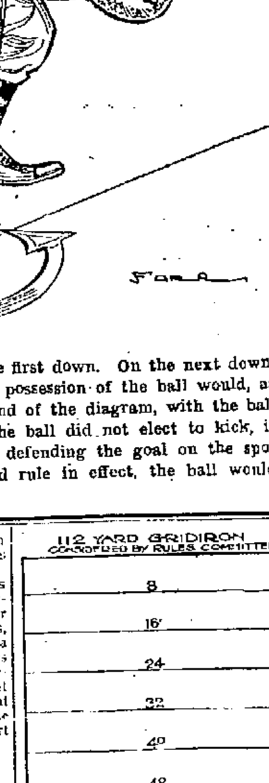

More Endurance Demanded.

The 112-yard gridiron was considered, but it was the opinion of some that it tended to make the game one requiring more endurance on the part of the players, something which the committee was trying to moderate rather than increase. That opinion seems to be rather far fetched, in view of the fact that the players would be required to gain but six feet more than they were asked to gain under the old rules.

As the game had been played, the information being gleaned from the accounts of games of three years as has been stated, it had been found that elevens were fairly lucky when they gained four yards in four downs. By reducing the number of yards to be gained from ten to eight and so rearranging the gridiron that there could be no possible chance to confuse the players, it was the opinion of the writer and of some of the expert football men of the East that a happy solution of the difficulty which had beset the game had been found.

However, no fault is to be found with the committee, which finally took the other side of the question and increased the number of downs, for it was a

RADICAL CHANGES IN RULES TO DEVELOP RUNNING GAME

plain concession that the rules, as they existed, needed modification. More than that, it proved effectually that the rule makers could perceive that something was wrong with a game which prevented the ball being advanced with success, except when some spectacular play proved of advantage to the attacking side. In other words, it had been found that too much of a premium had been placed on that fungous outgrowth of the game, the forward pass.

Better In Long Run.

The writer is fairly well satisfied from the general data which he gathered in regard to the games which were played through three seasons that the 112-yard gridiron with its eight-yard gain on four downs would have proved better in the long run than the 100 yard gridiron with five downs. That is, when there is nothing by which to make a comparison except the rule which was in vogue and the actual results on the gridiron. It may be that the new rule, with a gridiron of 100 yards and an added down, will prove to be exactly the remedy which is needed in football to make it more an even contest than it has been.

For that reason every trial this year of the new method will be watched with the greatest attention. Possibly there will not be the benefit which is expected from the changes that have been put into effect, and if the benefit does not materialize the football rules committee will find that it is to their advantage to try the 112 yard gridiron and the eight yard gain on four downs.

So long as football is in the experimental stage there is not likely to develop any harm by making use of every method which seems as if it may be of advantage. Out of it a standard will surely be established, and once that standard is ascertained players of the future will conform to it and make their best efforts to correspond with it.

Forward Pass May Score.

There is still another fact which is to be taken into consideration in the change which has been made in the length of the gridiron and the number of downs and that is that a forward pass will be allowed to score over the goal line for a distance of ten yards.

This is another departure from the original scope of football. For that matter anything which pertains to the forward pass is a departure from the intent of the game. This amendment to the rules means that the defending side will no longer be able to bring forward its backs and mass them with the forwards when the attack is trying to advance the ball within the twenty-five yard line.

It certainly is the severest blow which has been aimed at the defense since the new code has been in existence. One trouble with the changes in the rules was their tendency to make the defense strong against the team trying to advance the ball. It was not good football and it brought about the leg-handled game to which objection was made not only by players but by spectators and by old football men who had given the subject study.

So long as it will be possible this year for any team to score by making a forward pass which is caught on a ten-yard line back of the goal or between that ten-yard line and the goal line, it is evident that it will be necessary to employ two backs in long range defense.

Backs Can't Help Forwards.

One will not do. Two are likely to have their hands filled. If the backs must range about the goal line it will be out of the question for them to be within helping distance of their forwards. Therefore, if the attacking team comes down to the twenty-five yard line on its first down, it will require the best of skillful defense to prevent the team from gaining another ten yards.

If there is a weak forward, or if the ends can be run, it is evident that the attacking side will gain because the backs will not be close up for secondary defense. If they are drawn inside to the defense of their team what more can be expected than a sudden forward pass to one flank or the other, where there is no one guarding against such an emergency?

Without doubt the backfield of 1912 in football will find its work increased and more than ever the captains and coaches of elevens will find that they will have to select for their back fields men who are rugged and yet fleet of foot and men who can start quickly and who are quick to diagnose the plays of opposing sides.

All this has been made necessary by the shortened field, the increased number of downs and the fact that a forward pass can score this year. These three plays come strictly within the open field work.

BALL IN PLAY FROM 20-YARD LINE AFTER TOUCHBACK

When a touchback takes place in a football game this [illegible] the ball will be brought out to the twenty yard line and put into play. In other years it was put in play on the twenty-five yard line.

There had been some demand for this change even before the field was shortened to 100 yards. The argument which had been advanced against the twenty-five yard line was that too much penalty was placed on a team which had successfully advanced the ball.

For instance, suppose that team A had carried the ball from its five-yard line to the ten-yard line of team B on the other side of the field, by excellent work. At that point an attempt was made at a field goal as last resort rather than lose the ball without one opportunity to gain points.

The attempt to kick goal failed and the ball under the rule had to be taken out to the twenty-five yard line and put in play by the team defending the goal. Thus the team which had been in possession of the ball and which lost it on the ten yard line of its rivals was compelled to submit to a penalty of fifteen yards taken away from the distance which it actually had gained by clever work. There were some who believed that it was penalty enough to lose the ball without losing distance as well.

Without Gain.

In fact there have been advocates for a rule which would materially give the defending team possession of the ball, and compel it to put the ball in play on the point where the attacking team lost possession of it, claiming that to be quite enough disadvantage to any team which has shown ability to gain ground well.

Out of all the points which have been brought forward in regard to the play out privilege the modification has resulted and goes into effect this season, by which the ball is advanced from the twenty yard line after the failure of some play has dropped it into touchback.

Twenty yards seem fair enough in view of the reduced area of the field and the further fact that there will be more persistent attempt to make gains by touchdowns this year than has been the case in the last three seasons.

Another change which has been made in the rules has increased the value of a touchdown to six points. This has been contended for in the last three seasons. Queerly enough there is a difference of opinion about the intrinsic worth of football points which is worthy of mention.

The old-time football players, those whose experience with the game dates back to the earliest contests, lean kindly toward field goals. It was the kick of goals which was esteemed a particularly able play in their days. A more modern school, which has grown up with the football of the Rhodes, Cowan, Gordon Brown, Hazelton [illegible] prefers the touchdown as the exemplification of excellent football, maintaining that a clean advance over the line of the enemy by the use of strategy and by the exercise of good plays is a superior test of the players engaged.

The sentiment in favor of the touchdown has strengthened rather than decreased in the experience of the teams since the code of rules was changed.

Good Fortune.

Too often a team which played football of a less advanced and better defined type than an adversary was fortunate enough to work the ball within fair kicking distance of the goal line and score from that point because of the possession of a skillful drop kicker. The result was that two field goals were worth more than one touchdown, the latter representing most creditable play, and the former perhaps having a streak of good luck with it.

This season a touchdown is worth six points. Hence two field goals at the best cannot more than tie a score when the goal from touchdown is missed. Perhaps that is a fair test of values, for two field goals may be made very skillfully, and, if they are, a touchdown, which has been wrought only by hard and enduring football, balances their value, assisted by the further fact that the touchdown will give the team which successfully made it an opportunity to kick goal and increase its points to seven.

The fact that there is frequently a great deal of lottery in kicking goal after a touchdown also had its effect in bringing about a change of the scoring rule.

Football men thought that much was sacrificed when after a touchdown had been successfully made at a bad angle, and the punt out was unfortunate, the game might be lost because of the hazard which was attendant upon making a goal from touchdown.

Will End Comment.

The new system in scoring points is likely to put an end to much of the after game comment which has been heard in recent years to the effect that so and so won, but the other team played better football, for a team which can score by touchdown in one half must not grumble if it is not strong enough to prevent the opposing team from scoring twice by field goal in the same half.

That much debated point in the Princeton-Dartmouth game of last season, when Dartmouth lost to the Tigers because the ball rolled along the field after a poor try for field goal, struck an obstruction and bounded over the cross bar of the goal, is settled for good and all.

The referee felt in duty bound to give the point to Princeton under the rules in 1911, as the ball did pass between the goal posts and over the cross bar. However, as the expertness in the kick was plainly absent by the manner of its execution and the scoring of the goal was purely an accident, much sympathy was expressed for Dartmouth, and to the credit of the Princeton men it may be said that some of them who had made harmless wagers with Dartmouth on the outcome of the game refused to accept their payment.

The rules plainly state now that no goal shall be credited to a team when the ball touches the ground during its flight in a place or drop kick. There will be no more fluke goals like that of 1911, and while the experience of Dartmouth was severe the outcome of the game assuredly established a better and plainer rule.

Columbus To Draft Billy Southworth

Billy Southworth, Portsmouth's crack right fielder, has doubtless played his last game in a Portsmouth uniform. Billy is to be drafted by the Columbus team of the American association. He has been recommended to the Senators by Scout Billy Doyle, and at his suggestion Bobby Quinn has placed a draft for the hard hitting youngster.

Southworth is a natural ball player and would much prefer to play one more year under the tutelage of Manager Childs. However, it looks as though he will be in the dragnet when the class A. A. clubs pull the draft strings. He has a very promising future and should more than hold his own with the Senators. He is a popular young fellow and his friends here will wish him all sorts of success.

MAY MANAGE BREWERS

Columbus, O., Sept. 21.—Bill Clymer may be the next manager of the Milwaukee Brewers. The former Columbus pilot, according to reports from Wilkesbarre, has received an offer to pilot the Brewers next season and will accept.

Clymer certainly fills the bill as the man Mrs. Havenor wants to direct the club, for he is nothing if not an aggressive manager.

STANDING OF THE TEAMS

National League.

Club.	W.	L.	Pct.
New York	95	45	[illegible]
Chicago	87	52	[illegible]
Pittsburg	86	55	[illegible]
Cincinnati	72	70	[illegible]
Philadelphia	65	71	[illegible]
St. Louis	59	83	[illegible]
Brooklyn	53	83	[illegible]
Boston	45	95	[illegible]

American League.

Club.	W.	L.	Pct.
Boston	97	45	[illegible]
Washington	85	58	[illegible]
Philadelphia	83	55	[illegible]
Chicago	70	70	[illegible]
Detroit	69	75	[illegible]
Cleveland	67	76	[illegible]
New York	48	92	[illegible]
St. Louis	47	92	[illegible]

American Association.

Club.	W.	L.	Pct.
Minneapolis	101	58	[illegible]
Columbus	100	65	[illegible]
Toledo	95	68	[illegible]
Kansas City	83	80	[illegible]
Milwaukee	76	84	[illegible]
St. Paul	75	88	[illegible]
Louisville	63	101	[illegible]
Indianapolis	55	107	[illegible]

YESTERDAY'S RESULTS.

National League.

Cincinnati 4
New York 2
(First game.)

New York 4
Cincinnati 1
(Second game.)

St. Louis 9
Philadelphia 1
(First game.)

Philadelphia 5
St. Louis 0
(Second game.)

Chicago 3
Brooklyn 2

Pittsburg 10
Boston 2

American League.

Cleveland 7
New York 3

Chicago 6
Washington 1

Detroit 6
Boston 4

Philadelphia-St. Louis; rain.

American Association.

Toledo 5
Columbus 1
(First game.)

Toledo 3
Columbus 1

Kansas City 4
St. Paul 1

Others games postponed; rain.

ARTISTIC BRASS WARE

The decorative value of well balanced articles of brass is well exemplified in our north window. Here may be found desk sets, smoking sets, ash trays, flower stands, fern dishes, candle sticks, desk lamps and candelabra.

Especially good looking are our brass cased mantel clocks of which four notable examples are displayed.

These goods are but a taste of our complete stock. The inspection of which will be profitable to you.

Albert Zoellner
Jeweler
Third and Chillicothe

QUAKER BREAD

BUSTER BROWN BREAD

ADAM PFAU

PLUMBING INSPECTOR'S CERTIFICATE

Guaranteed on all Plumbing installed by

The Tritscheller Co.
Reliable Plumbing, Heating and Electrical Contractors
Second and Chillicothe

Popular Pine Apple Snow

There has been more of this frozen delicacy sold in the last few weeks than ever before.

Folks with a taste for something good are getting wise to the only pine apple snow—that's ours.

If you want the real article, get a pint of this delicious sherbert today.

15 Cents

Wurster Bros.
THE REXALL STORE
Drugs, Kodaks, Huylers
419 CHILLICOTHE

DR. C. S. EARLY,

now located in the Dr. Foster property, 905 Offnere street, Phone 597 or call through chief operator.

Fall Styles Ready

Finest line in the city from which to select. Come in and get an idea of the correct things in fabrics and styles. Browns, Blacks, Greys, Purples, Tans, Mixtures, etc.

ALL GARMENTS ARE GUARANTEED

Three Little Tailors
GALLIA STREET
Opposite Post Office

Sunday Services

SERMONS AND SERVICES AT THE VARIOUS CHURCHES

FIRST PRESBYTERIAN
Court & Third Streets
John Wirt Dunning, Pastor.

All the usual Sunday services will be held. Bible school meets at nine o'clock. The school is growing each Sunday. Every teacher and scholar is urged to be on hand tomorrow. The Men's Class will discuss the important and interesting theme, "The Christian and the Theatre." A cordial invitation is given all men to attend. Morning worship at 10:30 o'clock. The pastor will preach on "The Rough Side of Life." Miss Norma Harck will sing at this service. Junior Endeavor at 2 o'clock. The Senior Society meets at six. All young people are invited. At the evening worship the pastor will preach a brief sermon on "No More Sea," some lessons from the ocean. The chorus choir will sing for the first time this autumn at this service. Solo by Miss Berry. The evening services during September will be but forty-five minutes in length. The public is invited to all these services.

The music tomorrow will be:—

—Morning—

Anthem, "The Homeland"—Solly.

—Quartette.

Solo, "Rock of Ages Cleft For Me"—Barnes—Miss Norma Harck.

—Evening—

Anthem, "Christian Soldiers"—Ashford—First Church Chorus.

Solo, "Heart of Mine"—Galloway—Miss Berry.

Second Presbyterian Church.
Chas. S. Robertson, Pastor.

Bible school at 9, W. W. Gates, Jr., superintendent. Our school is rapidly coming up, but we want the last absentee back in place, and we want 100 new scholars at once. Let us have 600 present tomorrow. At 10:30 and 7 the pastor will preach sermons of much interest. The morning theme will be "On the Field of Honor," and that of the evening "Up to the Mountain Top." Congregations are growing and we expect to see more people each Sunday, because the officers and many of the rank and file of the members are determined to be about the Master's business as never before. We have 1,000 members, and not one of them can afford to be a dead limb on the tree. All members expected. Everybody else welcome. Sittings free. The music of the day will be:

—Morning—

Organ prelude, "Largo Applassionato—Beethoven.

Anthem, "Hosanna"—Granier.

Offertoire, "Serenade"—Beage.

Offertoire solo, "The Good Shepherd"—Barri—Mr. Dowman, of St. Albans, W. Va.

Organ Postlude, Overture, Ruy Blas (arranged from Mendelssohn).

—Evening—

Organ Prelude, "Melody" R. Feanz.

Anthem, "Lord of Heaven" (Fantom Ergo).

Offertoire, Improvization.

Offertoire anthem, "How Long Wilt Thou Forget Me"—Pflueger.

Organ Postlude, Grand Chorus in A Major Edward Batiste.

CENTRAL PRESBYTERIAN
W. H. Christian, Pastor.

Sunday school at 8:45 a. m.

Morning service at 10 o'clock. Subject, "The Real and Ideal Man."

Anthem—Choir.

Solo—Mrs. Matthews.

Christian Endeavor at 6 p. m.

Evening service at 7 o'clock.

This service will be a song service, with a very short address by the pastor. The general public are invited to come and enjoy the good music that is rendered at the above church service. Excellent congregational singing. Come and hear the gospel as expressed in song.

TRINITY METHODIST EPISCOPAL
Gallia and Offnere Streets
W. C. Hartinger, Pastor.

9 a. m., Sunday school, W. B. Anderson, superintendent.

10:30 a. ., Communion service. Sermon by the Rev. L. L. Magee, D. D., district superintendent.

2 p. m., Junior League.

6:30 p. m., Epworth League.

7:30 p. m., the pastor will preach the last sermon of the series on "The Relationships of Life." Sermon subject, "The Relationship of Husbands and Wives."

Everybody welcome at Trinity—"A Home-like Church."

BIGELOW M. E. CHURCH
Alfred F. Hughes, Pastor.

Sunday school at 9 o'clock, Dr. E. C. Jackson, superintendent. As the weather is cooler every scholar is urged to be present. Morning worship at 10:30. Sermon by the pastor. Theme: "A Proportionate Return." Solo by Miss Staiger. Class meeting at 6 p. m. Service, with sermon by pastor at 7 p. m. A cordial welcome to all.

German Methodist Church.
F. J. Baumann, Pastor.

Sunday school at 8:45 a. m., F. L. Marting, superintendent. Morning service at 10. Subject of sermon, "Christian Stewardship." Epworth League devotional service at 6:15 p. m., Miss Barbara Schela, leader. Evening service at 7. Subject, "Fishers of Men." All services conducted in English. Prayer-meeting on Wednesday evening at 7:15, followed by study of next week's Sunday school lesson. Everybody will receive a glad welcome at all our services. Don't forget the Sunday school rally on Oct. 6.

MANLY CHURCH
J. W. Atkinson, Pastor.

Sunday school at 9 a. m., Philip Pfarr, superintendent. Sermon by the pastor at 10:30 a. m. Weekly devotional meeting of the Epworth Lague, Belle Burton president. Topic, "Unrelenting Opposition. The Cumulative Power of Selfishness, at 6 p. m. Sermon and Evangelism at 7 o'clock. Midweek prayer meeting Wednesday, at 7 o'clock. The Epworth League will meet at the Davis home, on New Ninth street on next Monday evening. Sunday, Sept. 29, wil close the conference year. This is to be a homecoming day with us. Everybody welcome at Manly.

MORRIS CHAPEL

Bible school will meet at 2 p. m. Preaching at 3 by Rev. T. H. McAfee, followed by the observance of the Lord's Supper. All are urged to be present.

ALL SAINTS CHURCH.
Corner of Fourth and Court.
E. A. Powell, Rector.

Sixteenth Sunday after Trinity. Holy Communion at 7 a. m.

Sunday school at 9 a. m.

Morning prayer at 10:30 a. m.

Evensong at 7.

Morning subject, "The Dimensions of the Love of Christ," a sermon on the epistle for the day.

Evening subject, "What Does the Church Require of Christians on the Lord's Day?" The question of "Sabbath Observance," so called, is a burning one. All Christians must be desirous of reaching a right conclusion regarding what they may and may not do on Sunday. The only way to obtain a satisfactory solution of this problem is to hear the subject discussed from all points of view. Have you ever heard the teaching of the church on this matter? If not, why not come and hear what so old and competent authority has to say. You will be welcome. We were glad to notice a very large proportion of men present in last Sunday evening's congregation. Sunday evening addresses at All Saints are specially adapted to the needs and problems of men. Everybody welcome. Sit where you please.

First Church of Christ Scientist
No. 20 East Second St.

Sunday services at 10:30 a. m. Subject, "Matter." Sunday school at 9:30 a. m. Wednesday evening testimonial meeting at 7:30 p. m. Free reading room open to public daily from 2 to 4 p. m. All are welcome at these services.

INTERNATIONAL BIBLE STUDENTS' ASSOCIATION.
No. 1116 Clay Street.

Dawn study on Sunday, at 10 a. m. Praise and testimonial service at 7 p. m. Lesson on "Tabernacle Shadows" on Tuesday evening, at the usual hour. "The Divine Plan of the Ages" on Thursday, at 7 p. m. No collections taken at these services. Everybody invited to attend.

First Christian Church.
Third and Gay.

Bible school opens at 9:45, with orchestra under direction of Mr. Bode. Chas. M. Howland, Supt. 900 wanted.

Communion service at 10:30, followed by a sermon by the pastor.

Both Christian Endeavor societies meet at 6.

At seven o'clock the minister will present the second of his series of sermons on "The World's Religions," the theme being "Confucianism."

The next sermon will be on "Mahommet."

The public cordially invited.

GRANDVIEW AVE. CHRISTIAN CHURCH
E. G. Hamilton, Minister.

Bible school opens promptly at 9 a. m. This is to be an important session of the school and all teachers and pupils are expected to be present. Supt. Bridwell will see to it that there is something doing all the time.

Morning worship with communion and sermon by the pastor at 10:30. Evening worship at 7 o'clock, with sermon by the pastor. Prayer meeting Wednesday evening at 7 o'clock, Orin Catlin, leader.

UNITED BRETHREN
W. H. Howard, Pastor.

The Sunday school will meet promptly at 9. The pastor expects every teacher and scholar to be present. Let there be none missing tomorrow. Let our new pastor see by the attendance that, we mean to support our Lord's word by faithfully attending all services. Rev. Hopper will preach both morning and evening at 10:30 and 7. All are welcome.

FREE BAPTIST CHURCH.
Freeman W. Chase, Pastor.

Sunday school at 9 a. m. Preaching at 10:15 a. m. and 7 p. m.

The Men's club will meet Monday evening at the church.

The ladies will serve a chicken supper Thursday evening.

First Baptist Church.
Gallia and Waller
T. H. McAfee, Pastor.

Bible school at 9. The school has made a remarkable record in attendance during the warm weather, and there should be a full attendance tomorrow. The pastor will preach morning and evening. The morning sermon will be preached at 10:30. Subject, "The Supreme Religion. At 6:15 the B. Y. P. U. will meet. Miss Carrie Sowers will lead the meeting. At 7 the pastor will deliver the eleventh lecture on Revelation. All are welcome.

Kendall Avenue Baptist Church.
F. A. Maier, Pastor.

Bible school meets at 9. Superintendent, Pearl Wells.

Don't fail to be present tomorrow and bring your Bible.

Morning service at 10:15. Subject, "The Bread from Heaven."

Evening service at 7. Theme, "Making a Choice."

Wednesday evening prayer meeting.

Thursday afternoon the Ladies' Aid Society will meet at the parsonage. Friday evening the cottage prayer meeting.

PLEASANT GREEN BAPTIST
Findlay and Tenth Streets.

Sunday school at 9:45. Preaching at 11 a. m. by Rev. A. J. Jackson, of Cincinnati, also at 7:30. All members are urged to be present at these services. We are hoping for a large Sunday school, as well as morning services.

M. W. A. At Sciotoville

An entertainment and competitive drill will be given by the degree team of Sciotoville Camp M. W. of A. in the Odd Fellows hall Saturday night.

Red Men Social

Seneca Tribe I. O. R. M. held a smoker and social session at their wigwam Friday evening.

The warriors were out in numbers and the evening was thoroughly enjoyed by all.

OFFICERS OF THE W. C. T. U.

The Henrietta Evans W. C. T. U. met in regular business session Thursday afternoon at the home of Mrs. Hattie Bryant on Findlay street. The important business of the day was the election of officers, which resulted as follows.

President — Mrs. John Evans.
Secretary — Mrs. Carl Byrant.
Treasurer — Mrs. Mary Golf.
Flower Mission Secretary — Mrs. Frank Parker.
Organist — Mrs. Robert Nash.

The out of town guests were: Mrs. Carter, Miss Fletcher, of Marietta, Ohio; Mr. and Mrs. Hyman, of Cloverville, Ohio. An hour was spent in social conversation, at which time the hostess served cream and cake. Meeting adjourned to meet with Mrs. Martha Valentine on Gay street the third Thursday in October.

W. A. Smith, Bridgeton, Ind., is telling his friends and neighbors of his return to health and strength by the use of Foley Kidney Pills, and he says he wants others to benefit also. "I was so crippled with rheumatism I could not dress without help, and had kidney trouble for years. I started using Foley Kidney Pills and now all my trouble has left me and I do not feel that I ever had rheumatism. I rest well all night and though 59 years old, can now do the work of a man of 35 years. I would like to be the means of others getting benefit from Foley Kidney Pills."

For sale by The Fisher & Streich Pharmacy.

Will Enter College

Fred Tritscheller, Jr., expects to leave next week for Cleveland to enter Cleveland Polte, the medical college of Baldwin University. He will take the regular four years' course in medicine. Fred has been optician for the past three years at Otto Zoellner & Bro.'s jewelry store. F. L. Wirschinger, of Lexington, Ky., has succeeded to his position there.

Roberts Is Transferred

W. S. Roberts, who has been telegraph operator at the C. & O. depot in South Portsmouth, has been transferred to Russell, Ky., but will retain his residence in the village opposite here.

Washing Machines at Stahlers.

Selling Clothes.

E. K. S. Clinkenbeard leaves tonight for a swing through Kentucky in the interests of Hall Bros., the local clothiers. He will stop at Ashland tonight, dropping down the river Sunday and working his way as far as Cincinnati. He will return to this city Tuesday.

MAN AND THE SOIL.

Dr. R. V. Pierce of Buffalo, author of the Common Sense Medical Adviser, says "why does not the farmer treat his own body as he treats the land he cultivates. He puts back in phosphate what he takes out in crops, or the land would grow poor. The farmer should put back into his body the vital elements exhausted by labor, or by ill-health induced by some chronic disease." Further, he says, "the great value of my Doctor Pierce's Golden Medical Discovery is in its vitalizing power. It gives strength to the stomach and purity to the blood. It is like the phosphates which supply nature with the substances that build up the crops. The far-reaching action of

Doctor Pierce's Golden Medical Discovery

is due to its effect on the stomach and organs of digestion and nutrition. Diseases that begin in the stomach are cured through the stomach. A bilious spell is simply the result of an effort made by the liver to catch up when over-worked and exhausted. I have found the 'Discovery' to be unsurpassed as a liver regulator and rich blood-maker."

Miss LOTTIE KNIGHT of Perth, Kansas, says: "I will here add my testimony of the effectiveness of your remedy upon myself. I was troubled with indigestion for two years or more. Doctored with three different doctors besides taking numerous kinds of so-called 'stomach cures' but received no permanent relief. I was run down, could not sleep at night with the pain in my chest, caused by gas on the stomach. Was weak, could eat scarcely anything although I was hungry nearly all the time. About one year and a half ago I began taking your 'Golden Medical Discovery,' and after having taken several bottles am nearly cured of stomach trouble. Can now eat without distress and have gained fifteen pounds in weight.

I thank you for your remedy and wish you all success in your good work."

There is only one fuel. That is

GAS

and now is the time to equip the furnace. Phone the office and a representative will call. Both phones.

The Portsmouth Gas Co.
Corner Chillicothe and Seventh Streets.

HAIR WHITE AS SNOW
Restored to Natural Color
with
WYETH'S SAGE AND SULPHUR HAIR REMEDY

ALMOST A MIRACLE

My hair was as white as snow when I commenced using Wyeth's Sage and Sulphur Hair Remedy. One bottle restored my hair to its natural dark brown color. As I am now 70 years old, I consider the result most remarkable. It is an agreeable and refreshing hair dressing, keeping the hair soft and glossy, without being in the least greasy or sticky.

WM. WESTLAKE,
210 West Main Street, Rochester, N. Y.

Why hesitate when WYETH'S SAGE AND SULPHUR HAIR REMEDY is daily producing just such results?

After years of study and analysis of the hair, we have been able to produce an ideal Hair Tonic and Restorer, which contains an actual constituent of hair, combined with ingredients of recognized merit for treatment of hair and scalp diseases. It makes and keeps the scalp clean and healthy, gives life, strength and lustre to the hair, and

Restores Gray Hair to Natural Color

No matter how long and thick your hair is, WYETH'S SAGE AND SULPHUR HAIR REMEDY will make it longer and thicker. It will remove every trace of dandruff in a few days, stop falling in one week, and start a new growth in from one to three months.

Guaranteed to be as Represented or Money Refunded

50c. AND $1.00 A BOTTLE AT ALL DRUGGISTS

If Your Druggist Does Not Keep It Send 50c. in Stamps and We Will Send You a Large Bottle, Express Prepaid

Wyeth Chemical Company, 74 CORTLANDT STREET NEW YORK CITY, N. Y.

FREE A 25c Cake of Wyeth's Sage and Sulphur Toilet Soap Free to anyone who will send us this advertisement with 10c in stamps to cover cost of wrapping and mailing the soap.

For Sale and Recommended by FISHER & STREICH

Took Photo Of Window

Photographer George B. Hawkins took some flash-light pictures of the fall opening display windows of the new Style Shop Friday night.

CHARLES D. SCUDDER
General Insurance
And Real Estate

ROOM 8, DAMARIN BLOCK

BOOKKEEPING, BUSINESS PRACTICE, SHORTHAND, TYPEWRITING

are correlated branches of a COMPLETE COMMERCIAL COURSE

—AT—

ST. JOHN'S COLLEGE
PORTSMOUTH, OHIO

Address communications to the Principal, Sister Mary John, 907 Sixth Street, Portsmouth, Ohio.

We Apply Experience

and skill to the preparation of pure drugs, chemicals and physicians' prescriptions for the betterment or preservation of your health, the increasing of your comfort and pleasure—the latter in the way of toilet and bath articles, soaps, perfumes, waters, hair and tooth brushes, tooth pastes and powders, talcum powders, etc., etc. In every department of our store great care is exercised to secure purity. Prices as low as they ought to be.

THE PURE DRUGS CO.
TURLEY BLDG. CHILLICOTHE ST.
PORTSMOUTH, OHIO.

Eugene E. Knox
Masonic Temple
Insures anything
Insurable.

Pure Ice Cream

Made fresh every day. Delivered to any part of the city.

GEO. W. FREUND
The Druggist
Corner Gallia and Offnere

HAVE YOUR SHOES SHINED AT THE NEW COLUMBIA SHOE SHINE PARLOR

412 CHILLICOTHE ST.

Private chairs for Ladies.

It's No Light Task

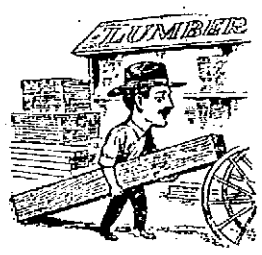

to keep intact such a complete stock of sills, beams, studding, boards, laths, shingles, etc., as we carry. For every load we send out must be replaced by another at once, so that it will be fully seasoned and fit for use when we come to it. Better buy good lumber at a fair price than poor lumber at any price.

River City Lumber Co.
BOTH PHONES 137. TENTH AND LINCOLN

Alabastine Wall Coating.

Most popular thing out for beautifying interiors. Good to cover plaster, wood, brick—even wall paper. Tints are rich, soft, velvety.

Alabastine does not harbor bugs or germs—is strictly sanitary. Cheaper than cheapest wall paper.

Moser Matt Flat Finishes

in 18 beautiful tints, for new walls, old walls, new wood-work and old wood-work.

THE Fisher & Streich PHARMACY
PHIL M. STREICH, Prop.
Opposite Postoffice

MEN'S, YOUTHS' AND BOYS' SUITS, LADIES' TAILOR MADE SUITS, SKIRTS, WAISTS, ONE PIECE DRESSES, ETC.

The very latest styles and lowest prices.

ALL THE NEW FALL STYLES

In "clothes" to wear for the entire family

MAN, WOMAN OR CHILD

are here to select from with prices to suit all.

BOTH PHONES Joseph Brown 25 GALLIA STREET

"You Always Save 20 Per Cent Here."

The Portsmouth Daily Times

Subscription, per year, $5.00.

THE TIMES PUBLISHING COMPANY.

Chillicothe and Front Streets.

VALLIE HAROLD AND HARRY E. TAYLOR, Editors.
GEORGE E. TAYLOR, Managing Editor

Entered at Postoffice at Portsmouth, O., as Second Class mail matter

THE REAL QUESTION.

The constitutionality of the constitutional election is to be attacked.

Two grounds will be set up to annul the alleged adoption of the amendments. The first that the election was held on an illegal day and the second, that the amendments were not approved by a majority of all the votes cast.

The first may be taken as the really vital one and an interesting fact is, that it was first publicly raised by a Portsmouth citizen supposably unskilled in the law, R. Marshall White, blacksmith and active Socialist.

Attorney General Hogan is said to pooh pooh the idea that there is anything in the contention, and it must be confessed the Attorney General is some pumpkins as a lawyer, while Herbert S. Bigelow, who was the whole works of the convention and is now anathematizing any who would lay desecrating hands upon its sanctified product, says he and Governor Harmon settled this very matter before the day of election was set.

Of course, it ill becomes one to question such distinguished authorities, if they have spoken, but this is ventured: If the point raised by Citizen White be determined not well taken it will have to be on a different ground from that alleged—the legislature in providing for the call of the constitutional convention empowered it to fix a date for the election.

No such authority lay in the legislature to override the provision of the constitution, which is itself the supreme law, and any attempt on its part to delegate its authority would be vain.

But here is the real hinge upon which the legality of the date of election may turn. The last constitutional convention was equally supreme with that body whose work it was called to abrogate or amend; that being true it may follow it had authority to fix the particular time at which its work was to be approved or rejected, though it must be confessed that is stretching its powers somewhat because in itself, until its work is ratified by the voters, a constitutional convention is of little circumstance.

IN THE NOW.

A contemporary, which isn't just certain which way it is going, says of a certain candidate, who is trying to feed peanuts to the elephant and at the same time hold out a sugar lump to the Bull Moose, that there need be no worry about him, after election he will reveal just where he stands.

That isn't satisfactory. Like the boy who trades knives "unsight and unseen", electing an official who fears to tell the people where he stands, until he gets in office, is altogether disappointing, and wise voters shy at such a trade.

There can be no common ground upon which a candidate can pose both as a Republican and a Bull Mooser. The two are entirely different in political profession and there can be no honest and sincere fellowship between them.

Roosevelt says the Republican national convention was a case of common thievery and he who would profit by or sustain the work of that convention is morallyguilty of sustaining theft and receiving stolen goods. He who sustains him in that charge can not stand with Taft; he who follows the standard of Taft can not decently lend approval to Roosevelt.

The candidate who seeks the contenance of both is no more to be relied upon to do the decent thing after election than he does before.

JUST BECAUSE HE SAYS SO.

If there was anyone thing particularly acclaimed about the proceeding of the Baltimore convention, it was the overthrow of the bosses in the nomination of Woodrow Wilson.

Even the few powerful newspapers, that are supporting Roosevelt, joined in the concert of approval.

But now comes Roosevelt himself and says the Baltimore convention was boss ridden, that Bryan's great work was but a play to the galleries and only and solely owing to the machinations of the party machines was the New Jersey governor made the nominee.

To put it briefly, all men are liars and not even his own organs know anything until the One Voice of truth and knowledge speaks, according to Roosevelt.

STILL THE PEERLESS ONE.

Reports from the far west, where Bryan is trailing Roosevelt, say his crowds are even larger and more enthusiastic than at any of the several times when he was himself a presidential candidate.

There is no use talking, Bryan is the Peerless one, both with the plain people and as a popular orator. There is no man in America today, and there never was, for that matter, who can so quickly discover the weak points in the argument of his adversary and so plausibly offer refutation of them.

He told the Baltimore convention, that he had done some campaign for himself, but if it nominated the right man he would show what real campaigning meant. He has scarce got fairly started, but he is already more than making his promise good.

Bank Directors

Mere names add no value to the directorate of a bank, even if they represent millionaires, unless the directors are known to be safe constructive business men. Upon the ability and management of the Board of Directors rests largely the standing of a bank.

The Directors of this bank were elected by the stockholders, not merely because they possess means, but because they regard the best interests of the institution and its depositors as their immediate concern. It is an advantage to a depositor to have relations with such a bank.

Small accounts courteously welcomed.

THE FIRST NATIONAL BANK
ESTABLISHED 1863
Capital and Surplus.....$400,000.00
Resources over.....$2,000,000.00

ONE OF THE BAD ONES.

The United States Motor Company has gone into the hands of a receiver.

It is to be supposed this is one of the trusts Roosevelt would call a bad one, because it has failed.

And its failure will interest well nigh every county in the country since its products, automobiles, are to be found everywhere.

May be a lesson will be taught by its failure. As separate factories its several plants were going along prosperously enough but some promotor saw an opportunity to make big money, and, let it be said, he made it. The several factories were combined under one holding company, stock preferred and common and bonds were floated 'way up into the millions and all went merrily for a time, but there came a day of reckoning. Vast quantities of material were accumulated and an increased number of cars manufactured in anticipation of demand, but collections became slow and creditors fast, values crumbled and there was a crash.

Over floatation lay at the bottom of the disaster. As individual enterprises the plants would have been satisfied with fair profits, they would have kept closer to shore and not ventured out on the seas of high finance. Stocked and bonded into a trust that had to pay profits on a fictitious valuation it is not surprising they should be driven on the rocks with the first ill wind that blew.

LET NO DEMOCRAT BE DECEIVED.

If there were any Democratic voters in Scioto county who had contemplated casting their ballots for Theodore Roosevelt for president, they certainly ought to be cured of that idea by the recent remarkable demonstration of the close working alliance that exists between the chosen leaders of the alleged Roosevelt movement in this county and the old piratical plunderbund known as the Republican gang.

Taking the names of the men published as the active leaders in the so-called Third party movement here and reading proceedings of the meetings of the "Roosevelt Club," and one need go no further. The leaders are either men notorious for past affiliation with the old gang, or men who have fallen out with the gang and are anxious to get back in its good graces, in order to again get a hold on the public teat. Published accounts show that this lovely bunch of "leaders" of the Roosevelt movement are all working in perfect harmony to one end—the furtherance of the ends and aims of the Republican gang and their own incidental preferment and advancement politically. If there was any genuine Third party sentiment here, it has been strangled to death by the deft hands of political manipulators, whose actions and words indicate that their course has been mapped out by the cunning brains of the gang leaders.

No Scioto county Democrat should be deceived by the so-called Third party movement into lending it any support or countenance. Locally there is no real Third party. It is but one of the old gray wolves of the notorious gang that has long fattened off the people of this county and, garbed in sheep's clothing, it is trying to deceive those who may be for Theodore Roosevelt from principle, whether they be Republicans, Democrats, Socialists or Prohibitionists.

The mask is off this gang wolf early in the game, and the Democrat who lets himself be deceived by its pretensions to honesty and sincerity of purpose must be dense indeed.

ITS POTENCY ENDED.

To prevent the misuse and abuse of the initiative and referendum, the frequent calling of elections on dangerous and idle propositions, William Jennings Bryan proposes, that there shall be no circulation and no petitioning and urging of signing of petitions, but that all calls for submissions of matters to a vote of the people shall be deposited at central points and each voter left to sign them voluntarily and of his own accord.

Such plan, if thoroughly enforced, would practically put the initiative and referendum out of business. Not one person out of a hundred would walk across the street to sign a petition if some one did not remind him of it and urge him to it. Yet, some such sort of limitation will have to be put upon the operation of the new measure, otherwise the reformer, the theorist, the designing and the general nuisance will be pestering the life out of the people with importunities to sign this and that call for an election.

A SELF IMPOSED MARTYR.

Roosevelt appropriated solely to himself the term, a square deal and is now asserting a patent right on social justice.

From that it might appear he would give a square deal and measure out justice, but either of these things seem to be about the least and last thought in his mind and word on his tongue.

His constant and aggravated whine is, that he does not care what the newspapers say about him in their editorials, but he ought to have a fair deal in their news columns.

The implied charge from this is, he is being unfairly treated as one of the news features of the day. As a matter of fact, nothing could be further from the actual case. Roosevelt is getting just as good a position, just as big headlines and just as much space as any other presidential candidate; it may even be said he is getting more of all of these than any other, because he has been more active and consequently more in that limelight in which he so fondly loves to dwell.

Nor can he claim his constant mouthings are not correctly reported because the telegraph does not undertake to state an understanding of what he says, but it quotes his own language, word for word. Of course, no newspaper could undertake to give all his utterances from day to day, because readers are foolish enough to want something else other than his eternal bullying and brawling, but what they do use about him is straight and correct.

The real situation is, that Roosevelt deceived himself. In his overweening conceit, he calculated the newspapers of the country were going to rush pell mell to his support, but finding few are disposed to follow him he is now trying to make it appear all are engaged in a conspiracy to misrepresent "My Cause."

The people, however, will not be deceived, they are able to judge for themselves whether or not their papers are giving a square deal.

BOLDEST MOVE OF THE TRUSTS.

The boldest move that the trusts ever made for the control of this country is their effort to put Theodore Roosevelt in the White House for a third term, says the Indianapolis News. They know their man. They "tried him out" for seven years. In that time their aggregation of holdings in this country increased from a little over three billions to more than thirty billions. In all that time they never met a check. On the contrary they had from the White House the most ample aid and protection, particularly in time of need.

The Stanley committee has told the story of the Steel trust. The shameful episode of Roosevelt, as president, holding off the operation of the Sherman law while the steel trust absorbed its rival, the Tennessee Coal & Iron Company, is ancient history, though it loses nothing by repetition. The manufactured panic and trafficking in the people's fears to enable the trust to become supreme in its sphere can hardly be matched.

To show still further the utter boldness of these forces, they have put forward Perkins as the managing factor, and this in the face of the fact that, as the agent and functionary of the Harvester trust, he conducted negotiations directly with Roosevelt when he was president. And it was Roosevelt who hid in the White House attic the papers bearing on the Harvester trust so that the senate investigating committee could not get them.

Coincidently, and in good time, Herbert Knox Smith, the functionary who was the official factum through all these Steel trust and Harvester proceedings, resigns from the administration and takes his knowledge and his services into the camp of the trusts to help them win with their candidate.

A movement so audacious and unconcealed were incredible in a land of school houses and newspapers were it not that with an ability equal to their audacity these forces know that their man had befooled the country with a flood of commonplaces, "glittering generalties," which had made the honest men who make up the masses credit him with being as honest as they are.

"PINCHING" TEDDY'S FRIEND.

DIVIDENDS TOO LARGE.

It is not a question any longer does advertising pay, but doesn't it pay too much, sometimes?

The public administrator of St. Louis is prepared to make duly executed affidavit that there is one occasion where it does.

Not long since "the millionaire ragpicker" of the Missouri metropolis died, without will or known heirs. His estate inventories $64,000. The administrator advertised for heirs and "at this writing" just an even 600 claimants have appeared, embracing 137 sons of the deceased, 69 sisters, 48 brothers and the rest nephews, nieces and a few scattering cousins.

Now, just to think advertising produced all this—and the returns not yet complete, and Jerry Monyhan never knew he was married and for sixty years did not know he had a living relative on the face of the earth.

A STRANGE VISION.

As the Dayton Journal sees it, the defeat of the road bond proposition by so narrow a margin will whet and strengthen the demand of the people for good highways and they will soon get them.

That is a new and strange way of looking at a rebuff and we feel an altogether unlikely one.

The bond issue withthe serious beginning of a good roads system for all Ohio beaten because it did not meet with the approval of those who would be most benefited thereby, the voters of the rural districts. As a rule it was the towns who gave the majorities the proposition got, while on the other hand it was the country districts that returned the heaviest vote against it.

The average farmer fears nothing so much as voting a tax on himself. He does not figure closely on the amount of the tax, nor yet calculate the offsetting benefits. All he desires to know is that a tax is hidden somewhere in the scheme and he proceeds to slug it.

We had a fair proof of that right here in Scioto county, where we have about the worst county roads, but the best city streets in the state. The city gave handsome majority for the good roads project, but the county voted against it. Yet, if the bonds had carried the city would have paid more than three-fifths of Scioto county's proportion of the taxes, while the townships would have paid less than two-fifths.

It would be pleasant to take the same view of the recent good road experiment as the esteemed and bouyant Journal, but we can not. It is an unfortunate condition of our civic life that there is much prejudice, unsensible though it be, between town and country, and it is to be feared that the former being rebuffed by the latter in attempt to better the highways will hereafter be prone to reject any further project that may be put forth in the same direction.

Wooden Pole Is Temporary

A wooden pole was placed on the esplanade Friday afternoon to furnish power to the offices in the new First National bank building until the iron pole is placed, which will be done immediately.

Heifer Killed.

A fine heifer, the property of Rev. A. K. Murphy, of Rushtown, wandered onto the N. & W. tracks Friday and was run down and killed by a train.

HAMMER AND PAINT

Architect Devoss, of the firm of Devoss and Patterson, has returned from a trip to McDermott, where he inspected the work being done on the new school house. The Rush township trustees expect to have the building occupied by the first of the year. Only the first floor will be used in the accommodation of pupils this term.

Joseph Farmer, well-known shoe cutter, has commenced the erection of anew three-room cottage on the rear end of his lot at Eighteenth street and Oakland avenue.

Commission Merchant Charles Turner is having erected in front of his place of business on Waller street, a sidewalk shelter, which completely shelters the walk. The shelter, when completed, will enable him to place his produce on the walk in front of the establishment without subjecting it to the ravages of the elements.

W. C. Rudy, well known painter and decorator, Friday finished his work of painting and decorating the interior of the Star theater on Gallia street. Mr. Rudy did nifty work on the contract, and his clever wielding of the brush has brought out much favorable comment.

Electricians are busy putting the finishing touches on light connections in the new First National Bank building.

Going To Cincy.

Lee Cunningham has given up his position at Geo. Schroeder's harness shop and will go to Cincinnati to associate himself with a brother in the barber business.

LOW ONE WAY EXCURSION TO Pacific Coast
—VIA—
Norfolk & Western Railway

September 25th to October 10th

To all important points in California, Washington, Oregon and other Western States.
FAST TRAIN SERVICE
Only one change of cars.
$1.65
Columbus And Return
Sunday, Sept. 29th
Train leaves Portsmouth 7:25 a. m. Return leaves Columbus 6:00 p. m.

S. B. ADAMS,
Passenger Agent

Receiver's Sale of the Portsmouth Shoe Company.

As directed by the decree of the Court of Common Pleas of Scioto County, Ohio, at the April term, 1912, in case No. 12,859, wherein The First National Bank is plaintiff and The Portsmouth Shoe Company is defendant, I will, as Receiver, duly appointed in said cause, at 1 o'clock p. m. on Thursday, October 10, 1912, at the front door of the court house in Portsmouth, Ohio, offer for sale at public auction the following property, to-wit:

The following described real estate, situate at 517 and 519 West Front street in the City of Portsmouth, County of Scioto and State of Ohio:

First Tract: The west 27 feet 6 inches of Inlot No. 17 as known and designated by that number on the recorded plat of said city, being 27 feet 6 inches front on Front street and extending back the same width 100 feet.

Second Tract: Being a part of Inlot No. 17. Beginning at a stake on the north line of Front street and south line of said Inlot No. 17, southeast corner to a part of said inlot formerly owned by Conrad Overturf, 27½ feet east of the southwest corner of said inlot; thence north with the east line of said Overturf part, 100 feet to his northeast corner; thence with his north line 27½ feet west to an alley; thence north 32 feet to the northwest corner of said inlot; thence east with the north line thereof, 18 feet to a stake; thence south, parallel with the east and west lines of said inlot, 132 feet to the north line of Front street; thence with said north line of said Front street, 20½ feet to the place of beginning;

Together with all the assets of The Portsmouth Shoe Company, including all its property, real, personal and mixed, wheresoever situate, all the funds, credits or moneys in the hands of F. V. Knauss, as Receiver of such Company and any moneys standing to the credit of said Receiver upon deposit in any banking house or in anywise in his posession or under his control as such Receiver, and also all credits, money, choses in action and bills due said Knauss, as such Receiver, all leaseholds, also all contracts made by the said Receiver, and all accounts existing in favor of either The Portsmouth Shoe Company or said Knauss, as such Receiver, the plant, machinery and fixtures of The Portsmouth Shoe Company, all material of every kind and description, including that in process of manufacture, the said plant and machinery to be sold as a going concern, said property to be sold and the purchaser thereof to take the same subject to all obligations and liabilities incurred by or existing against said Receiver.

The said property is appraised at the sum of $69,178.90, and will not be sold for less than one-half of such appraised value.

Terms, cash at the time of the sale.

For any additional information apply to the Receiver.

Frank V. Knauss,
Receiver.

sep 7-5tsat

BALTIMORE & OHIO SOUTHWESTERN R.R.

SUMMER VACATION TOURS

Variable Route, 60 Day Limit To
NEW YORK AND BOSTON

Special 30 day excursion fares to Atlantic City, Cape May, Long Branch, Ocean City, New York and many other eastern cities and coast points. Liberal stop overs enroute.

All trains via Washington D. C. Three fast daily trains east and west. Excellent service.

Full detail information cheerfully given.

Sleeper reservations made, etc. Call on or address

J. E. SANDS, Agent,
Portsmouth, Ohio.

Cheap Rates
—VIA—
Chesapeake & Ohio Railway Co.
Northwest, West and Southwest
Sept. 25th to October 10th

Three fast trains daily, tickets good on all trains. Only 4½ days of travel with only one change of cars to Pacific Coast.

For further information call at city ticket office, Washington Hotel. Both Phones No. 18.

D. A. GRIMES, Agent.